

Local Highway Technical Assistance Council

BOISE, IDAHO
April 13, 2026

ADDENDUM NO: 1

23800-99
200 South Rd over Camas Creek Bridge Replacement
Camas County

NOTICE TO BIDDERS:

The following changes, deletions and/or additions have been made to the above-mentioned project. All other information will remain the same. This Addendum is a part of the contract documents and modifies them as follows:

- The attached plan sheets number 27 and 37 replace their respective plan sheets. Changes were made to clarify the placement of concrete deck waterproofing system.

Kenneth Kanownik

Ken Kanownik, AICP

Leading Idaho Local Bridge Program Manager

I acknowledge that I have received and read this addendum, and that failure to return a signed copy of this addendum with my response may result in my bid being deemed irregular.

Bidder (company name): _____

Authorized Signature: _____

Printed Name: _____

Date: _____

THIS ADDENDUM MUST BE SIGNED, DATED AND RETURNED WITH YOUR RESPONSE

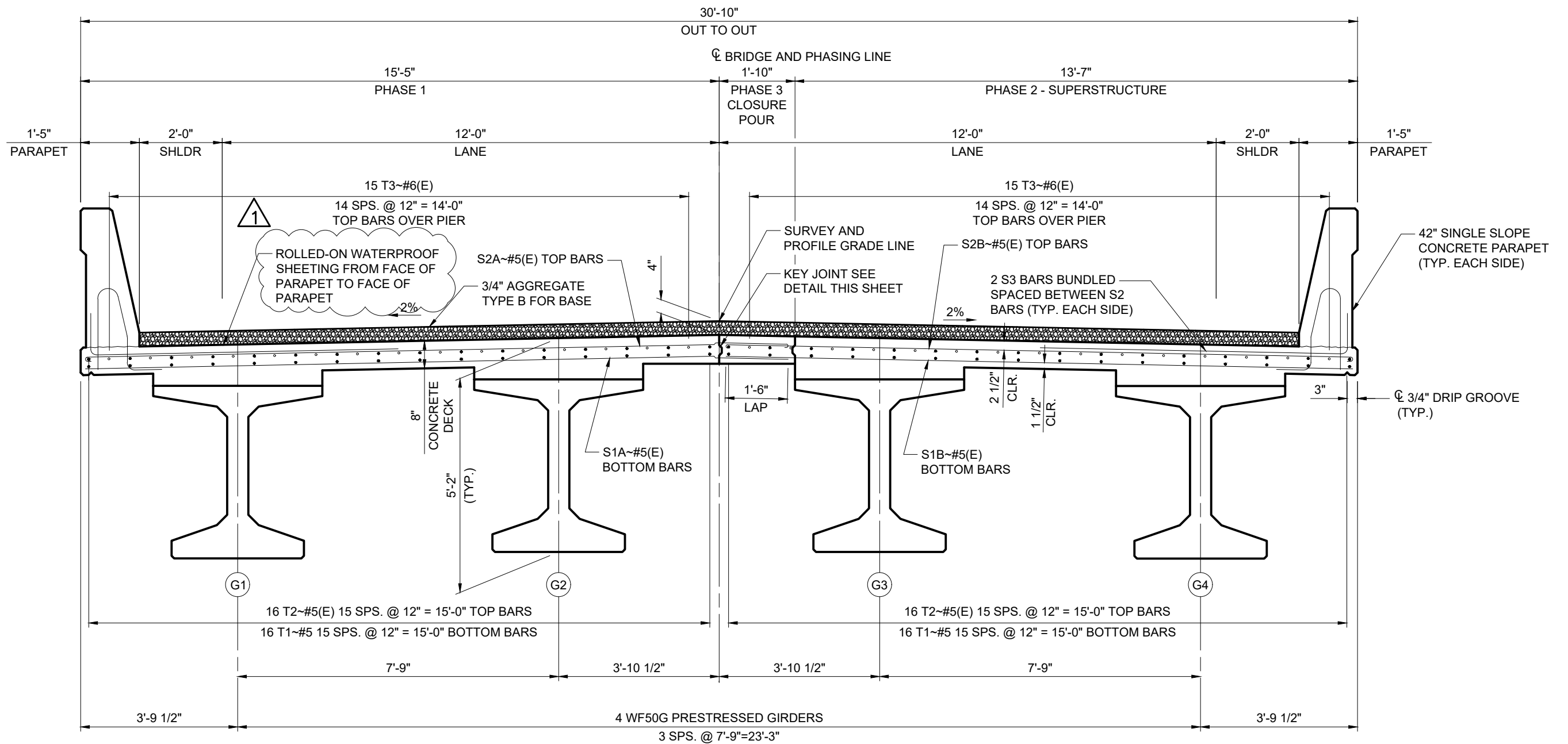

TYPICAL DECK SECTION
 3/8"=1'-0"
 (LOOKING AHEAD ON STATION)

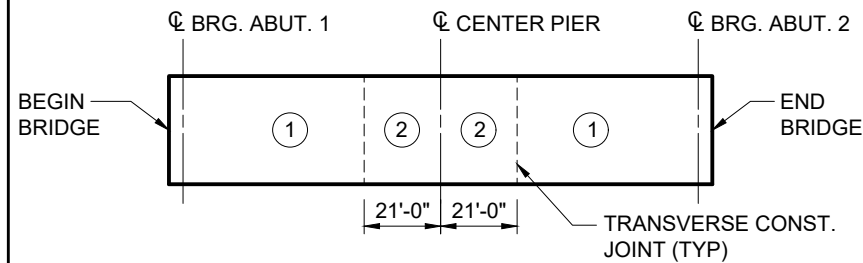

DECK PLACEMENT DIAGRAM
 NTS

NOTES:

1. NO DEVIATION FROM THE DECK PLACING SEQUENCE WILL BE PERMITTED WITHOUT PRIOR APPROVAL.
2. AREAS MARKED ① SHALL BE PLACED BEFORE AREAS MARKED ②, BUT AREAS OF THE SAME NUMBER NEED NOT BE PLACED SIMULTANEOUSLY.
3. PLACEMENT OF AREA MARKED ② SHALL NOT COMMENCE UNTIL AT LEAST 48 HOURS HAVE ELAPSED AFTER THE PLACEMENT OF AREA MARKED ①.
4. THE PIER DIAPHRAGMS SHALL BE PLACED SIMULTANEOUSLY WITH THE ADJACENT DECK AREA MARKED ②.
5. CAST THE PARAPET AFTER THE DECK SLAB HAS OBTAINED THE COMPRESSIVE STRENGTH REQUIRED AS OUTLINED IN THE STANDARD SPECIFICATIONS.

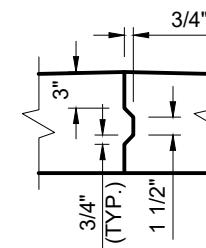

KEY JOINT DETAIL
 3/4"=1'-0"

F:\Boise\Projects\23135 - LILB Round 3 Bridges\Group 2 Bridges\23800 & 23795 - 200 S over Camas Creek\CAD\Sheets\Structural\BR_23801_TYPICAL SECTION.dwg - 4/10/2026 12:06 PM

NO.	REVISIONS	BY	DATE
1	WATERPROOFING LIMITS	HRI	4/10/26

DRAWN	T. GHAN
DESIGNED	B. PHOTHONG
APPROVED	R. SHERMAN
QA	B. BROADHEAD

SCALES SHOWN ARE FOR 11"x17" PRINTS ONLY
COUNTY CAMAS
BRIDGE KEY NUMBER 23801

LEADING IDAHO LOCAL BRIDGE PROGRAM



TYPICAL SECTION
 200 S ROAD OVER CAMAS CREEK
 207' PRESTRESSED CONCRETE BRIDGE

PROJECT NO: 02-23-0135
DRAWING NO. 18294
DATE: 4/10/26
SHEET NO: 37 OF 47

