

ADDENDUM NO. 2
TO THE CONTRACT DOCUMENTS
for the construction of
Salmon Creek Treatment Plant Dewatering
Equipment Replacement Project

Date: March 13, 2026
B&C Project No. 180156
DCWA Project No. 93-2021-0058

To All Plan holders and/or Prospective Bidders:

The following changes, additions, and/or deletions are hereby made a part of the Contract Documents for the construction of Salmon Creek Treatment Plant Dewatering Equipment Replacement Project, dated January 2026 as fully and completely as if the same were fully set forth therein:

- A. VOLUME I, SPECIFICATIONS – no changes
- B. VOLUME II, SPECIFICATIONS
 - 1. 09 90 00 General Coating Specification
 - a. Add the following to 1.05 B. 5. “Inspector is not required to be a third party.”
 - b. Add the following to 1.05 B 10 “A single level three inspector is adequate to address all requirements in this paragraph”
- C. VOLUME III, DRAWINGS
 - 1. Drawing 72-O-101 EQUIPMENT ODOR CONTROL
 - a. ADD the following to keynote 2 “Hi-Tech Duravent CVD hose or approved equal”
- D. VOLUME IV, PRE-SELECTED EQUIPMENT QUOTE AND SUBMITTALS – no changes
- E. Other
 - 1. In response to a bidder question, the district has attached previous construction phase drawings as reference.

This Addendum does not change the date or time of when bids are due. All Bidders shall acknowledge receipt and acceptance of this Addendum No. 2 in the Bid Form. Bid Forms submitted without acknowledgment will be considered in nonconformance.

Clark Regional Wastewater District

Chris Stangl
Construction Manager

Appended hereto and part of Addendum No. 2:

A. N/A

Appended hereto and not part of Addendum No. 2:

A. Phase 4 - 72-M-150

B. Phase 4 - 72-M-301

END OF ADDENDUM NO. 2

- NOTES:**
- REMOVE EXHAUST FANS 72-EF-1-1 AND 72-EF-1-2 AND KEEP EXISTING ROOF CURBS AND ROOF CURB CAPS IN PLACE. REFER TO THE CONSTRUCTION SEQUENCING REQUIREMENTS OF SECTION 01 31 15 AND 72-M-301
 - REMOVE EXHAUST FAN 72-EF-3.
 - EXISTING 12" OA FROM FILTRATE WET WELL VENT. REMOVE WEATHER CAP, ADD 90 DEGREE ELBOW AND CONNECT TO NEW OA DUCT PER REQUIREMENTS OF 23 31 16.16.
 - REMOVE 90 DEGREE ELBOW AND CONNECT 8" OA DUCT FROM TWAS WET WELL TO NEW OA DUCT PER REQUIREMENTS OF 23 31 16.16.

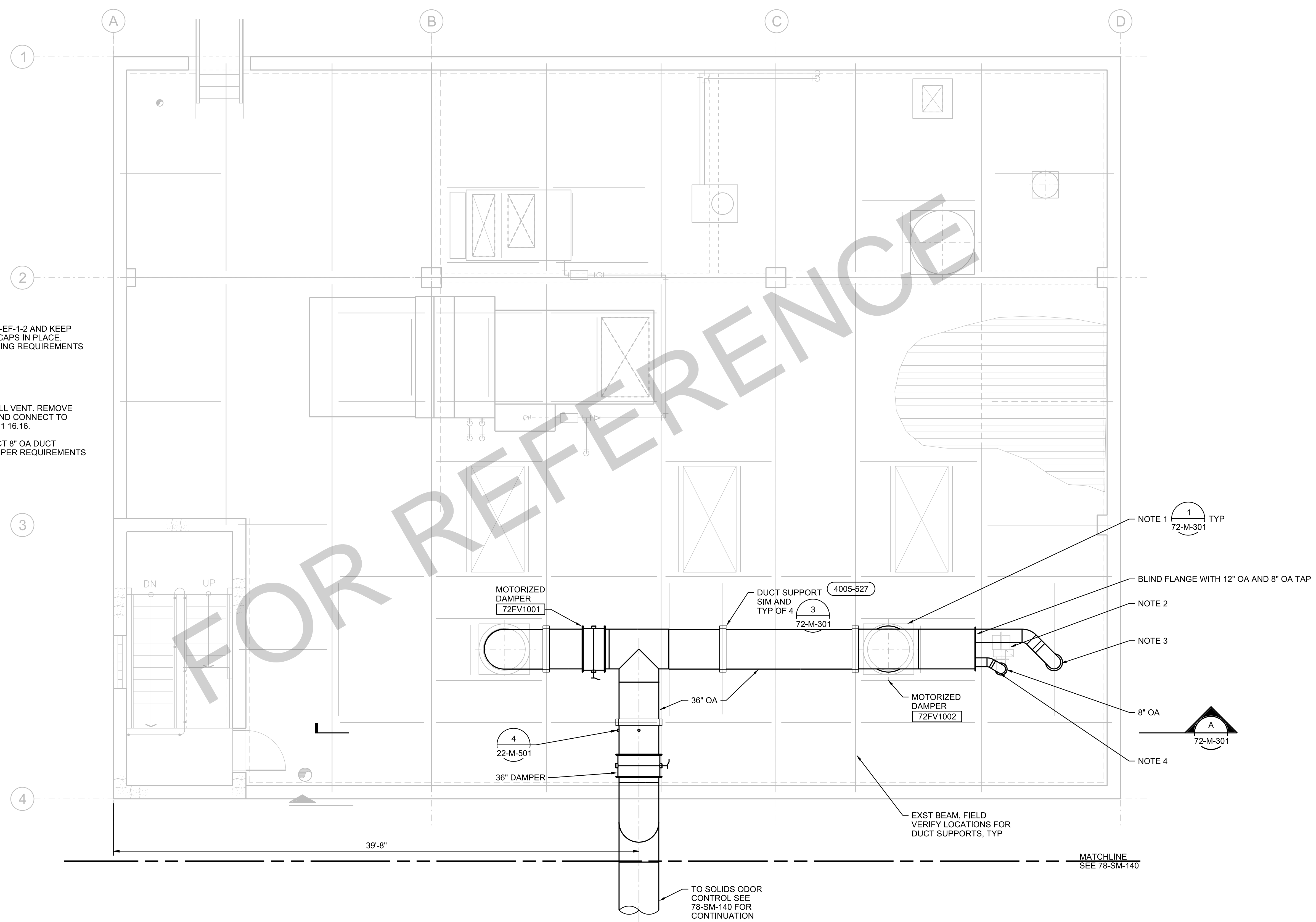

FOR SIGNATURES AND SEALS, REFER TO ORIGINAL DRAWINGS DATED JANUARY 2020

DSGN	K GALARDI				
DR	S HOSTETLER				
CHK	S COWDEN				
APVD	B HERMAN	NO.	DATE	REVISION	BY

VERIFY SCALE
 BAR IS ONE INCH ON ORIGINAL DRAWING.
 0 1"
 IF NOT ONE INCH ON THIS SHEET, ADJUST SCALES ACCORDINGLY.

ROOF LEVEL PLAN
 1/4"=1'-0"



PHASE 5B PROJECT: PACKAGE 1
 SALMON CREEK TREATMENT PLANT
 ODOR CONTROL AND EXISTING
 FACILITIES IMPROVEMENTS

SOLIDS PROCESSING CENTER
MECHANICAL
 ROOF LEVEL PLAN

SHEET	106
DWG	72-M-150
DATE	MAR 2020
PROJ	708335

FOR REFERENCE

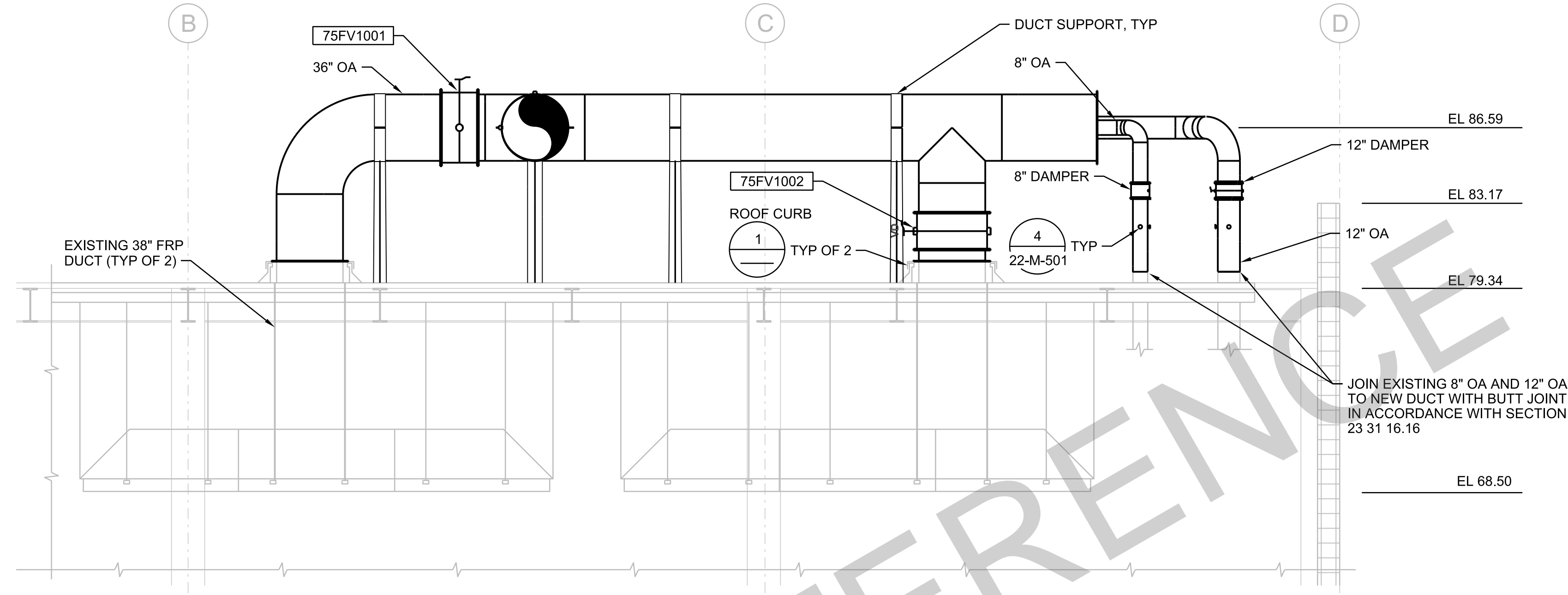

A SECTION
1/4"=1'-0"
72-M-150

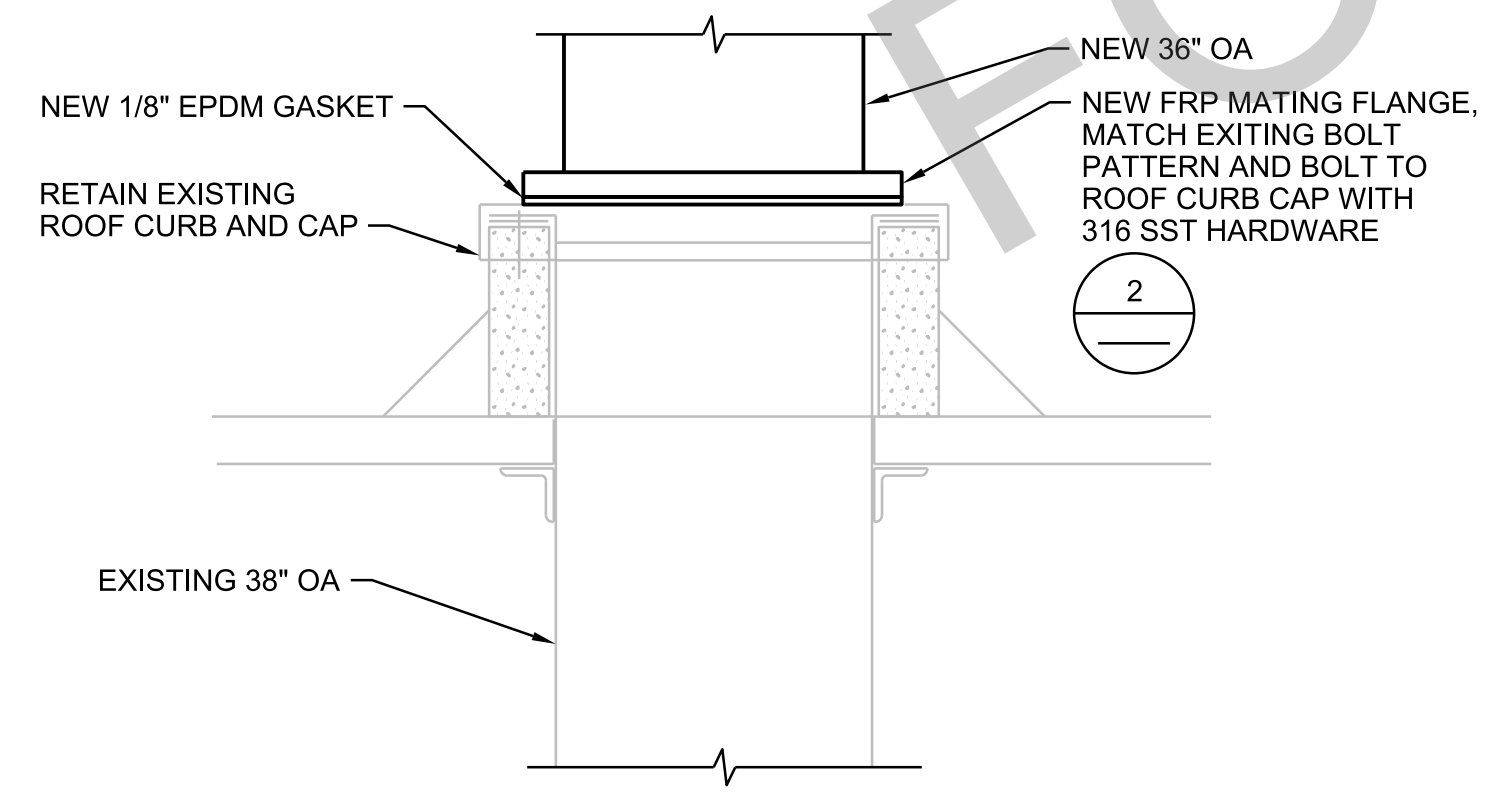

1 FRP DUCT CONNECTION AT ROOF CURB
NTS
72-M-150



2 ROOF CURB DUCT ATTACHMENT
NTS
72-M-150

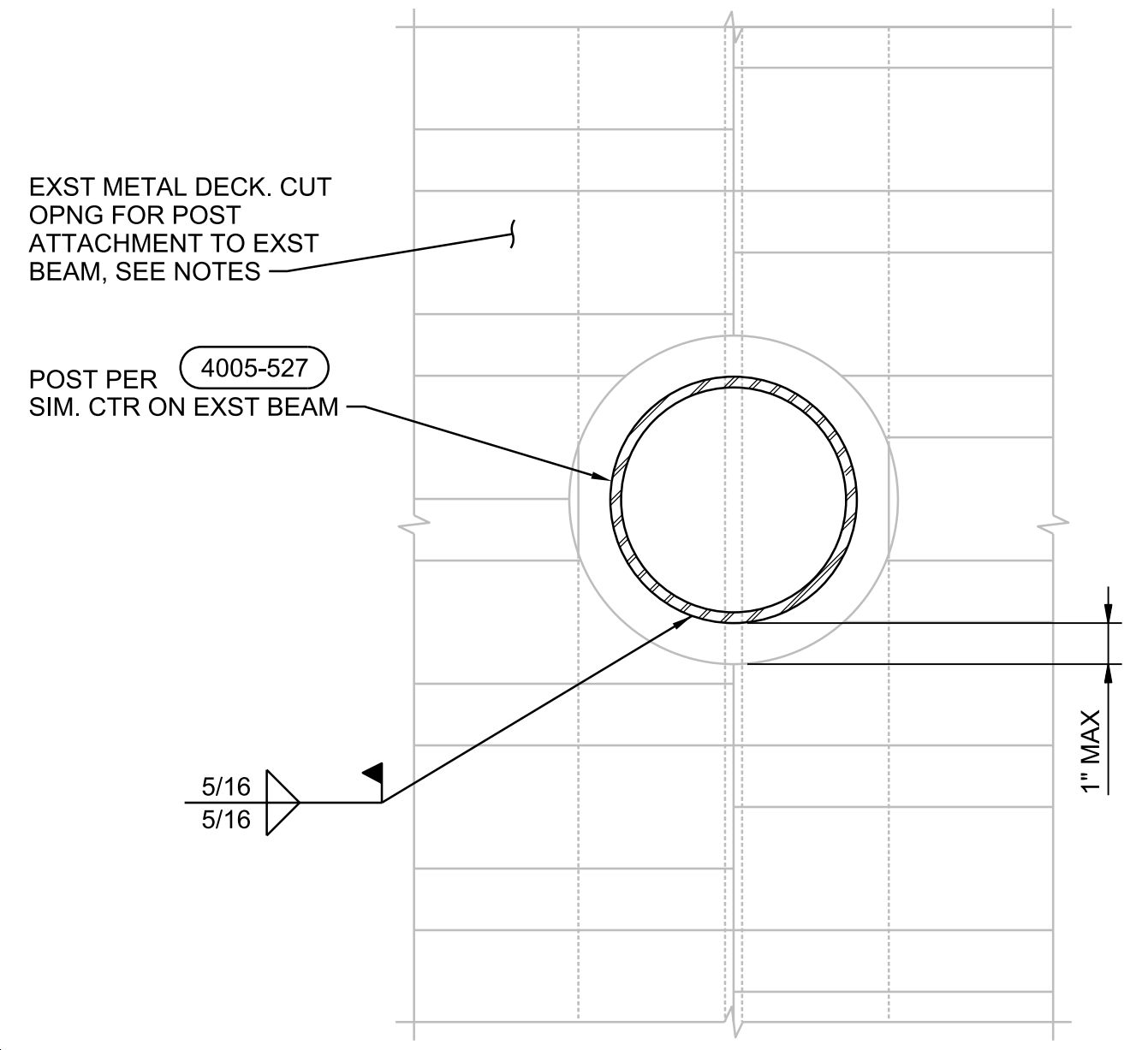

3 DUCT SUPPORT POST BASE
1/4"=1'-0"
72-M-150

NOTES:

- REMOVE ROOFING MEMBRANE AND INSULATION AS REQUIRED TO INSTALL POST.
- REPAIR ROOFING AND INSULATION FOLLOWING POST INSTALLATION. SEE 0754-100.

FOR SIGNATURES AND SEALS, REFER TO ORIGINAL DRAWINGS DATED JANUARY 2020

DSGN	K GALARDI						
DR	S HOSTETLER						
CHK	S COWDEN						
APVD	B HERMAN	NO.	DATE	REVISION	BY	APVD	

VERIFY SCALE
BAR IS ONE INCH ON ORIGINAL DRAWING.
0 1"
IF NOT ONE INCH ON THIS SHEET, ADJUST SCALES ACCORDINGLY.



PHASE 5B PROJECT: PACKAGE 1
SALMON CREEK TREATMENT PLANT
ODOR CONTROL AND EXISTING
FACILITIES IMPROVEMENTS

SOLIDS PROCESSING CENTER
MECHANICAL
SECTION AND DETAILS

SHEET	107
DWG	72-M-301
DATE	MAR 2020
PROJ	708335