OR DOT 18(1), OR58: Coast Fork Willamette River to Lower Salt Cr - Update No. 05 _ 06.28.2024

STELLAR J

Activity ID	Activity Name	Orig Dur	Remaining Duration	Actual Start	Actual Finish	Early Start	Early Finish	Late Start	Late Finish	Free Float	Total Float
OR DOT 18(1), OR58: Coast Fork Willamette River to Lower Salt Cr - Update No. 05 _ 06.28.2024											
Milestones											
Septe	Notice to Proceed	0.0	0.0	May-08-23		Jun-28-24		May-02-24			
Precon	Preconstruction Conference	0.0	0.0	Jun-20-23		Jun-28-24		Jun-07-24			
MOB	Project Mobilization	0.0	0.0	Aug-28-23		Jun-28-24		Jun-07-24			
CC Salmon	Contract Completion Bridge 02073C Salmon Creek	0.0	0.0				Jul-25-24		Nov-29-24	342.0	89.0
A5760	Stellar J Interim Completion 2023 BR 02073C Salmon Creek	0.0	0.0				Jul-25-24		Jun-28-24	0.0	-18.0
A5750	Stellar J Interim Completion 2023 BR 01519A Lower Salt Creek	0.0	0.0				Aug-06-24		Jun-28-24	23.0	-26.0
CC Salt	Contract Completion Bridge 01519A Salt Creek	0.0	0.0				Sep-09-24		Nov-29-24	311.0	58.0
A5780	Stellar J Interim Completion 2024 BR 05286 Coast Fork Willamette	0.0	0.0				Oct-21-24		Oct-15-24	281.0	-4.0
A5770	Stellar J Interim Completion 2024 BR 07894 Willamette River (Barnard)	0.0	0.0				Dec-17-24		Oct-30-24	241.0	-33.0
DMOB	Project Demobilization	0.0	0.0			Sep-15-25	Sep-15-25	Nov-26-25	Nov-26-25	53.0	53.0
CC Project	Project Contract Completion	0.0	0.0				Nov-28-25		Nov-26-25	0.0	0.0
Work Windows											
In-Water Work Window (IWWW)											
Bridge 05286 Coast Fork Willamette River											
IWWW23CFS	In Water Work Period Start 2023 Bridge 05286 Coast Fork	0.0	0.0	Jul-01-23		Jun-28-24		Nov-28-25			
IWWW23CF	In Water Work Period 2023 Bridge 05286	0.0	0.0	Jul-01-23	Sep-15-2						
IWWW23CFE	In Water Work Period End 2023 Bridge 05286 Coast Fork	0.0	0.0		Sep-15-2		Jun-28-24		Jun-30-24		
IWWW24CF	In Water Work Period 2024 Bridge 05286	76.0	76.0			Jul-01-24	Sep-14-24	Jul-01-24	Sep-14-24	0.0	0.0
IWWW24CFS	In Water Work Period Start 2024 Bridge 05286 Coast Fork	0.0	0.0			Jul-01-24		Jun-30-24		0.0	0.0
IWWW24CFE	In Water Work Period End 2024 Bridge 05286 Coast Fork	0.0	0.0				Sep-15-24		Sep-14-24	0.0	0.0
IWWW25CF	In Water Work Period 2025 Bridge 05286	76.9	76.9			Jul-01-25	Sep-15-25	Jul-01-25	Sep-15-25	0.0	0.0
IWWW25CFS	In Water Work Period Start 2025 Bridge 05286 Coast Fork	0.0	0.0			Jul-01-25		Jun-30-25		0.0	0.0
IWWW25CFE	In Water Work Period End 2025 Bridge 05286 Coast Fork	0.0	0.0				Sep-15-25		Sep-15-25	0.0	0.0
Bridge 07894 Willamette River (Barnard)											
IWWW23WRBS	In Water Work Period Start 2023 Bridge 07894 Barnard	0.0	0.0	May-01-23		Jun-28-24		Nov-28-25			
IWWW23WRB	In Water Work Period 2023 Bridge 07894 Barnard	0.0	0.0	May-01-23	Aug-31-2						
IWWW23WRBE	In Water Work Period End 2023 Bridge 07894 Barnard	0.0	0.0		Aug-31-2		Jun-28-24		Nov-28-25		
IWWW24WRBS	In Water Work Period Start 2024 Bridge 07894 Barnard	0.0	0.0	May-01-24		Jun-28-24		Jun-10-24			
IWWW24WRB	In Water Work Period 2024 Bridge 07894 Barnard	0.0	64.0	May-01-24		Jun-28-24	Aug-30-24	Jun-10-24	Aug-30-24	0.0	0.0
IWWW25WRBE	In Water Work Period End 2025 Bridge 07894 Barnard	0.0	0.0		Aug-31-2		Sep-08-25		Nov-28-25		
IWWW24WRBE	In Water Work Period End 2024 Bridge 07894 Barnard	0.0	0.0				Aug-31-24		Aug-30-24	0.0	0.0
IWWW25WRB	In Water Work Period 2025 Bridge 07894 Barnard	122.9	122.9			May-01-25	Aug-31-25	May-01-25	Aug-31-25	0.0	0.0
IWWW25WRBS	In Water Work Period Start 2025 Bridge 07894 Barnard	0.0	0.0			May-01-25		Apr-30-25		0.0	0.0
Public Traffic											
A4650	Single Lane Closures Start 2024 Bridge 02073C Salmon	0.0	0.0	Feb-01-24		Jun-28-24		Sep-18-24			
A4590	Single Lane Closures 2024 Bridge 02073C Salmon	40.0	0.0	Feb-01-24	May-31-2						
A4640	Single Lane Closures End 2024 Bridge 02073C Salmon	0.0	0.0		May-24-2		Jul-01-24		Nov-28-25		
Asphalt Pavement & MPCO Overlay											
A5790	Paving & Overlay Season Start 2024	0.0	0.0			Jun-28-24		Sep-20-24		45.0	58.0
A5800	Paving & Overlay Season 2024	53.0	53.0			Jun-28-24	Sep-12-24	Sep-20-24	Oct-01-24	0.0	13.0
A5810	Paving & Overlay Season End 2024	0.0	0.0				Sep-12-24		Oct-01-24	308.0	13.0
Turf Establishment											
A4580	Apply Turf Establishment Period Start 2024	0.0	0.0			Jun-28-24		Sep-30-24		10.0	64.0
A4660	Apply Turf Establishment Period 2024	65.0	65.0			Jun-28-24	Sep-30-24	Sep-30-24	Sep-30-24	0.0	0.0
A4600	Apply Turf Establishment Period End 2024	0.0	0.0				Sep-30-24		Sep-30-24	0.0	0.0
A4570	Apply Turf Establishment Period 2025	84.0	84.0			Jun-02-25	Sep-29-25	Sep-25-25	Sep-29-25	0.0	0.0
A4670	Apply Turf Establishment Period Start 2025	0.0	0.0			Jun-02-25		Sep-25-25		70.0	81.0
A4560	Apply Turf Establishment Period End 2025	0.0	0.0				Sep-30-25		Sep-29-25	0.0	0.0
Administration											
Submittals and Approval											
Prepare and Submit											
General											
SUB_1000	Prepare & Submit - Preliminary Work Plan	1.0	0.0	Jun-06-23	Jun-06-23	Jun-28-24	Jun-28-24	Jun-07-24	Jun-07-24		
SUB_1020	Prepare & Submit - Accident Prevention Plan	1.0	0.0	Jun-19-23	Jun-19-23	Jun-28-24	Jun-28-24	Jun-07-24	Jun-07-24		
SUB_1030	Prepare & Submit - Erosion and Sediment Control Plan w/SPCC	1.0	0.0	Jun-19-23	Jun-19-23	Jun-28-24	Jun-28-24	Jun-07-24	Jun-07-24		
SUB_1400	Prepare & Submit - Fire Plan	1.0	0.0	Jun-19-23	Jun-19-23	Jun-28-24	Jun-28-24	Jun-07-24	Jun-07-24		
SUB_1070	Prepare & Submit - Pricing of Adjustments	1.0	0.0	Jun-19-23	Jun-19-23	Jun-28-24	Jun-28-24	Nov-26-25	Nov-26-25		
SUB_1050	Prepare & Submit - Initial Construction Schedule	20.0	0.0	Jun-27-23	Jun-27-23	Jun-28-24	Jun-28-24	Jun-07-24	Jun-07-24		
SUB_1040	Prepare & Submit - Baseline Schedule	20.0	0.0	Jul-28-23	Jul-28-23	Jun-28-24	Jun-28-24	Jun-07-24	Jun-07-24		
SUB_1010	Prepare & Submit - Quality Control Plan	20.0	0.0	Aug-18-23	Aug-18-2	Jun-28-24	Jun-28-24	Jun-07-24	Jun-07-24		
SUB_1060	Prepare & Submit - Lump Sum Cost Breakdown	20.0	0.0	Aug-30-23	Aug-30-2	Jun-28-24	Jun-28-24	Jun-07-24	Jun-07-24		
SUB_1080	Prepare & Submit - Turf Establishment & Plantings	1.0	1.0			Jun-28-24	Jun-28-24	Sep-13-24	Sep-13-24	0.0	53.0
Bridge 05286 Coast Fork Willamette River											
SUB_1180	Prepare & Submit - Sliding Bearing Device Shop Drawings	21.0	0.0	Aug-21-23	Aug-21-2	Jun-28-24	Jun-28-24	Aug-19-24	Aug-19-24		
SUB_1160	Prepare & Submit - Bridge Jacking Temp Support Stucture	21.0	0.0	Dec-04-23	Dec-21-2	Jun-28-24	Jun-28-24	Jun-23-24	Jun-23-24		
SUB_1120	Prepare & Submit - Structural Concrete Mix Design Class A (AE)	14.0	0.0	Dec-15-23	Dec-15-2	Jun-28-24	Jun-28-24	Jul-08-24	Jul-08-24		
SUB_1190	Prepare & Submit - Micropile Qualifications and Procedures	42.0	0.0	Jan-02-24	Jan-02-24	Jun-28-24	Jun-28-24	Jul-18-24	Jul-18-24		
SUB_1200	Prepare & Submit - CFRP Qualifications and Procedures	14.0	0.0	Jan-23-24	Jan-23-24	Jun-28-24	Jun-28-24	Jul-08-24	Jul-08-24		
SUB_1230	Prepare & Submit - Reinforcement Shop Drawings	14.0	0.0	Jan-25-24	Feb-01-24	Jun-28-24	Jun-28-24	Jul-08-24	Jul-08-24		
SUB_1140	Prepare & Submit - Misc Steel Shop Drawings & Procedures (Truss Anchoring System)	14.0	0.0	Mar-11-24	Mar-11-24	Jun-28-24	Jun-28-24	Jul-20-24	Jul-20-24		
SUB_1220	Prepare & Submit - Misc Steel Shop Drawings & Procedures (Jacketing)	14.0	0.0	Mar-11-24	Mar-11-24	Jun-28-24	Jun-28-24	Jun-09-24	Jun-09-24		
SUB_1110	Prepare & Submit - Riprap, Class 3 Material	14.0	0.0	Mar-27-24	Mar-27-24	Jun-28-24	Jun-28-24	Sep-06-24	Sep-06-24		
SUB_1150	Prepare & Submit - Crack Injection Material, Procedure & Qualifications	14.0	0.0	Apr-15-24	Apr-19-24	Jun-28-24	Jun-28-24	Aug-06-24	Aug-06-24		

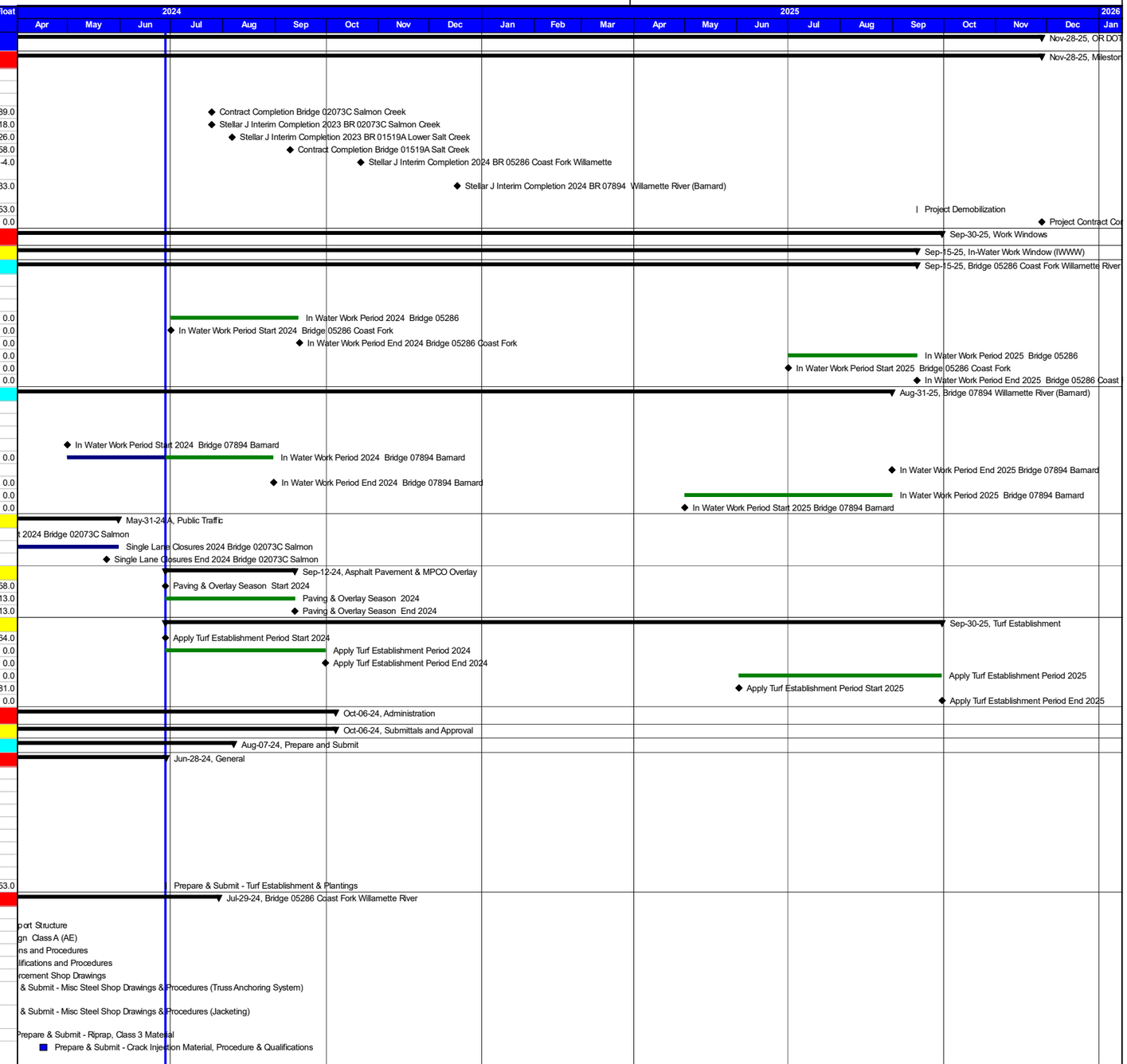

Remaining Level of Effort | Remaining Work | Summary
Actual Level of Effort | Critical Remaining Work
Actual Work | Milestone

Stellar J Corporation
Data Date: Jun-28-24
Run Date: Jun-28-24

OR DOT 18(1), OR58: Coast Fork Willamette River to Lower Salt Cr - Update No. 05 _ 06.28.2024

Activity ID	Activity Name	Orig Dur	Remaining Duration	Actual Start	Actual Finish	Early Start	Early Finish	Late Start	Late Finish	Free Float	Total Float
SUB_1100	Prepare & Submit - Temp Cofferdam Plan	21.0	0.0	Jun-03-24	Jun-18-24	Jun-28-24	Jun-28-24	Jul-08-24	Jul-08-24		
SUB_1090	Prepare & Submit - Dewatering Plan	14.0	0.0	Jun-17-24	Jun-17-24	Jun-28-24	Jun-28-24	Jun-18-25	Jun-18-25		
SUB_1130	Prepare & Submit - Concrete Repair Plan	14.0	14.0			Jun-28-24	Jul-18-24	Aug-21-25	Sep-10-25	0.0	292.0
SUB_1170	Prepare & Submit - Maint. Steel Painting Work Plan	14.0	14.0			Jun-28-24	Jul-18-24	Sep-24-25	Oct-13-25	0.0	315.0
SUB_1630	Prepare & Submit - Temp Access & Containment Plan	21.0	21.0			Jun-28-24	Jul-29-24	Jun-23-25	Jul-22-25	0.0	250.0
Bridge 07894 Willamette River (Barnard)											
SUB_1520	Prepare & Submit - Structural Concrete Mix Design Class A (AE)	14.0	0.0	Dec-15-23	Dec-15-2	Jun-28-24	Jun-28-24	Jul-30-24	Jul-30-24		
SUB_1530	Prepare & Submit - Structural Concrete Mix Design Class S (Seal)	14.0	0.0	Jan-18-24	Jan-18-24	Jun-28-24	Jun-28-24	Jul-29-24	Jul-29-24		
SUB_1550	Prepare & Submit - CFRP Qualifications and Procedures	14.0	0.0	Jan-23-24	Jan-23-24	Jun-28-24	Jun-28-24	Sep-12-24	Sep-12-24		
SUB_1580	Prepare & Submit - Micropile Qualifications and Procedures	42.0	0.0	Feb-09-24	Feb-09-24	Jun-28-24	Jun-28-24	Jun-24-24	Jun-24-24		
SUB_1620	Prepare & Submit - Construction Access Road Design Drawings	28.0	0.0	Mar-04-24	Mar-29-24	Jun-28-24	Jun-28-24	Nov-28-25	Nov-28-25		
SUB_1570	Prepare & Submit - Reinforcement Shop Drawings	21.0	0.0	Mar-05-24	Mar-05-24	Jun-28-24	Jun-28-24	Jul-22-24	Jul-22-24		
SUB_1540	Prepare & Submit - Misc Steel Shop Drawings & Procedures (Jacketing)	14.0	0.0	Mar-14-24	Mar-14-24	Jun-28-24	Jun-28-24	May-02-24	May-02-24		
SUB_1590	Prepare & Submit - Riprap, Class 3 Material	14.0	0.0	Mar-27-24	Mar-27-24	Jun-28-24	Jun-28-24	Aug-09-24	Aug-09-24		
SUB_1610	Prepare & Submit - MPCO Work Plan	14.0	0.0	Apr-01-24	Apr-12-24	Jun-28-24	Jun-28-24	Sep-10-24	Sep-10-24		
SUB_1500	Prepare & Submit - Dewatering Plan`	7.0	0.0	Apr-22-24	May-03-2	Jun-28-24	Jun-28-24	Jun-24-24	Jun-24-24		
SUB_1510	Prepare & Submit - Cofferdam Plan	5.0	0.0	May-01-24	May-15-2	Jun-28-24	Jun-28-24	Jun-24-24	Jun-24-24		
SUB_1600	Prepare & Submit - Sheet Pile Wall Shop Drawings	28.0	28.0			Jun-28-24	Aug-07-24	May-13-24	Jun-20-24	0.0	-33.0
Bridge 02073C Salmon Creek											
SUB_1260	Prepare & Submit - Misc Steel Shop Drawings & Procedures (Seat Bracket)	7.0	0.0	Jul-06-23	Jul-06-23	Jun-28-24	Jun-28-24	Jun-20-24	Jun-20-24		
SUB_1250	Prepare & Submit - Reinforcement Shop Drawings	21.0	0.0	Jul-12-23	Jul-12-23	Jun-28-24	Jun-28-24	Jun-11-24	Jun-11-24		
SUB_1290	Prepare & Submit - CFRP Qualifications and Procedures	21.0	0.0	Jul-27-23	Jul-27-23	Jun-28-24	Jun-28-24	Jun-04-24	Jun-04-24		
SUB_1280	Prepare & Submit - Micropile Qualifications and Procedures	15.0	0.0	Sep-05-23	Sep-05-2	Jun-28-24	Jun-28-24	Jun-11-24	Jun-11-24		
SUB_1270	Prepare & Submit - Bridge Jacking Temp Support Structure	28.0	0.0	Nov-02-23	Dec-21-2	Jun-28-24	Jun-28-24	Jun-20-24	Jun-20-24		
SUB_1250.1	Prepare & Submit - Reinforcement Shop Drawings - Footing Redesign	14.0	0.0	Dec-11-23	Dec-11-23	Jun-28-24	Jun-28-24	Jun-11-24	Jun-11-24		
SUB_1240	Prepare & Submit - Structural Concrete Mix Design Class A (AE)	14.0	0.0	Dec-15-23	Dec-15-2	Jun-28-24	Jun-28-24	Jun-11-24	Jun-11-24		
Bridge 01519A Salt Creek											
SUB_1370	Prepare & Submit - Misc Steel Shop Drawings & Procedures (End Frame)	7.0	0.0	Jul-06-23	Jul-06-23	Jun-28-24	Jun-28-24	Jun-20-24	Jun-20-24		
SUB_1380	Prepare & Submit - Misc Steel Shop Drawings & Procedures (End Anchorage)	7.0	0.0	Jul-06-23	Jul-06-23	Jun-28-24	Jun-28-24	Jun-20-24	Jun-20-24		
SUB_1700	Prepare & Submit - Temp Bracing & Support Plan	15.0	0.0	Aug-09-23	Aug-09-2	Jun-28-24	Jun-28-24	Jun-20-24	Jun-20-24		
SUB_1360	Prepare & Submit - Reinforcement Shop Drawings	14.0	0.0	Sep-06-23	Sep-06-2	Jun-28-24	Jun-28-24	Jun-24-24	Jun-24-24		
SUB_1330	Prepare & Submit - Bridge Installation Plan (Steel End Frames)	21.0	0.0	Sep-20-23	Sep-20-2	Jun-28-24	Jun-28-24	Jun-20-24	Jun-20-24		
SUB_1340	Prepare & Submit - Viscous Dampers Device Working Drawings & Procedures	21.0	0.0	Oct-03-23	Oct-03-23	Jun-28-24	Jun-28-24	May-21-24	May-21-24		
SUB_1310	Prepare & Submit - Level 3 - 1/2 inch Dense HMAC Job Mix Formula	21.0	0.0	Oct-09-23	Oct-09-23	Jun-28-24	Jun-28-24	Sep-25-24	Sep-25-24		
SUB_1390	Prepare & Submit - Steel Painting Work Plan	14.0	0.0	Oct-19-23	Oct-19-23	Jun-28-24	Jun-28-24	Jun-24-24	Jun-24-24		
SUB_1350	Prepare & Submit - Structural Concrete Mix Design Class A (AE)	21.0	0.0	Dec-15-23	Dec-15-2	Jun-28-24	Jun-28-24	Jun-24-24	Jun-24-24		
SUB_1320	Prepare & Submit - Minor Concrete Mix Design	21.0	21.0			Jun-28-24	Jul-29-24	Aug-14-24	Sep-12-24	0.0	32.0
Review and Approve											
General											
RA_1000	R&A - Preliminary Work Plan	14.0	0.0	Jun-06-23	Jun-06-23	Jun-28-24	Jun-28-24	Jun-07-24	Jun-07-24		
RA_1020	R&A - Accident Prevention Plan	14.0	0.0	Jun-19-23	Jun-27-23	Jun-28-24	Jun-28-24	Jun-07-24	Jun-07-24		
RA_1030	R&A - Erosion and Sediment Control Plan w/SPCC	20.0	0.0	Jun-19-23	Jul-20-23	Jun-28-24	Jun-28-24	Jun-07-24	Jun-07-24		
RA_1070	R&A - Pricing of Adjustments	14.0	0.0	Jun-19-23	Nov-17-2	Jun-28-24	Jun-28-24	Nov-26-25	Nov-26-25		
RA_1400	R&A - Fire Plan	14.0	0.0	Jun-19-23	Jun-27-23	Jun-28-24	Jun-28-24	Jun-07-24	Jun-07-24		
RA_1050	R&A - Initial Construction Schedule	14.0	0.0	Jun-27-23	Jul-18-23	Jun-28-24	Jun-28-24	Jun-07-24	Jun-07-24		
RA_1040	R&A - Baseline Schedule	1.0	0.0	Jul-28-23	Jul-28-23	Jun-28-24	Jun-28-24	Jun-07-24	Jun-07-24		
RA_1010	R&A - Quality Control Plan	14.0	0.0	Aug-18-23	Aug-21-2	Jun-28-24	Jun-28-24	Jun-07-24	Jun-07-24		
RA_1060	R&A - Lump Sum Cost Breakdown	14.0	0.0	Aug-30-23	Sep-08-2	Jun-28-24	Jun-28-24	Jun-07-24	Jun-07-24		
RA_1080	R&A - Turf Establishment & Plantings	14.0	14.0			Jun-28-24	Jul-12-24	Sep-16-24	Sep-29-24	2.1	79.1
Bridge 05286 Coast Fork Willamette River											
RA_1180	R&A - Sliding Bearing Device Shop Drawings	30.0	0.0	Aug-21-23	Aug-28-2	Jun-28-24	Jun-28-24	Aug-19-24	Aug-19-24		
RA_1170	R&A - Maint. Steel Painting Work Plan	14.0	0.0	Oct-17-23		Jul-18-24	Jul-18-24	Oct-13-25	Oct-13-25	355.1	452.1
RA_1120	R&A - Structural Concrete Mix Design Class A (AE)	14.0	0.0	Dec-15-23	Jan-11-24	Jun-28-24	Jun-28-24	Jul-08-24	Jul-08-24		
RA_1160	R&A - Bridge Jacking Temp Support Structure	30.0	30.0	Dec-22-23		Jun-28-24	Jul-27-24	Jun-23-24	Jul-22-24	1.0	-5.0
RA_1190	R&A - Micropile Qualifications and Procedures	30.0	0.0	Jan-02-24	Feb-12-24	Jun-28-24	Jun-28-24	Jul-18-24	Jul-18-24		
RA_1200	R&A - CFRP Qualifications and Procedures	30.0	0.0	Jan-23-24	Jan-31-24	Jun-28-24	Jun-28-24	Jul-08-24	Jul-08-24		
RA_1230	R&A - Reinforcement Shop Drawings	30.0	0.0	Feb-01-24	Feb-21-24	Jun-28-24	Jun-28-24	Jul-08-24	Jul-08-24		
RA_1140	R&A - Misc Steel Shop Drawings & Procedures (Truss Anchoring System)	30.0	30.0	Mar-11-24		Jun-28-24	Jul-27-24	Jul-20-24	Aug-18-24	0.0	22.0
RA_1220	R&A - Misc Steel Shop Drawings & Procedures (Jacketing)	15.0	30.0	Mar-11-24		Jun-28-24	Jul-27-24	Jun-09-24	Jul-08-24	0.0	-19.0
RA_1110	R&A - Riprap, Class 3 Material	14.0	0.0	Mar-28-24	May-24-2	Jun-28-24	Jun-28-24	Sep-06-24	Sep-06-24		
RA_1150	R&A - Crack Injection Material, Procedure & Qualifications	14.0	0.0	Apr-19-24	Apr-22-24	Jun-28-24	Jun-28-24	Aug-06-24	Aug-06-24		
RA_1090	R&A - Dewatering Plan	14.0	14.0	Jun-17-24		Jun-28-24	Jul-11-24	Jun-18-25	Jul-01-25	354.0	355.0
RA_1100	R&A - Temp Cofferdam Plan	10.0	0.0	Jun-18-24	Jul-01-24	Jun-28-24	Jun-28-24	Jul-08-24	Jul-08-24		
RA_1130	R&A - Concrete Repair Plan	14.0	14.0			Jul-18-24	Aug-01-24	Sep-11-25	Sep-24-25	339.1	419.1
RA_1630	R&A - Temp Access & Containment Plan	30.0	30.0			Jul-30-24	Sep-10-24	Jul-23-25	Sep-03-25	193.0	250.0
Bridge 07894 Willamette River (Barnard)											
RA_1520	R&A - Structural Concrete Mix Design Class A (AE)	14.0	0.0	Dec-15-23	Jan-11-24	Jun-28-24	Jun-28-24	Jul-30-24	Jul-30-24		
RA_1530	R&A - Structural Concrete Mix Design Class S (Seal)	14.0	0.0	Jan-18-24	Feb-06-24	Jun-28-24	Jun-28-24	Jul-29-24	Jul-29-24		
RA_1550	R&A - CFRP Qualifications and Procedures	30.0	0.0	Jan-23-24	Apr-16-24	Jun-28-24	Jun-28-24	Sep-12-24	Sep-12-24		
RA_1580	R&A - Micropile Qualifications and Procedures	30.0	0.0	Feb-09-24	Mar-28-24	Jun-28-24	Jun-28-24	Jun-24-24	Jun-24-24		
RA_1570	R&A - Reinforcement Shop Drawings	30.0	0.0	Mar-05-24	Mar-20-24	Jun-28-24	Jun-28-24	Jul-22-24	Jul-22-24		
RA_1540	R&A - Misc Steel Shop Drawings & Procedures (Jacketing)	14.0	30.0	Mar-14-24		Jun-28-24	Jul-27-24	May-02-24	May-31-2	0.0	-57.0
RA_1590	R&A - Riprap, Class 3 Material	14.0	14.0	Mar-28-24		Jun-28-24	Jul-11-24	Aug-09-24	Aug-22-24	101.0	42.0
RA_1620	R&A - Construction Access Road Design Drawings	30.0	0.0	Apr-01-24	Apr-25-24	Jun-28-24	Jun-28-24	Nov-28-25	Nov-28-25		

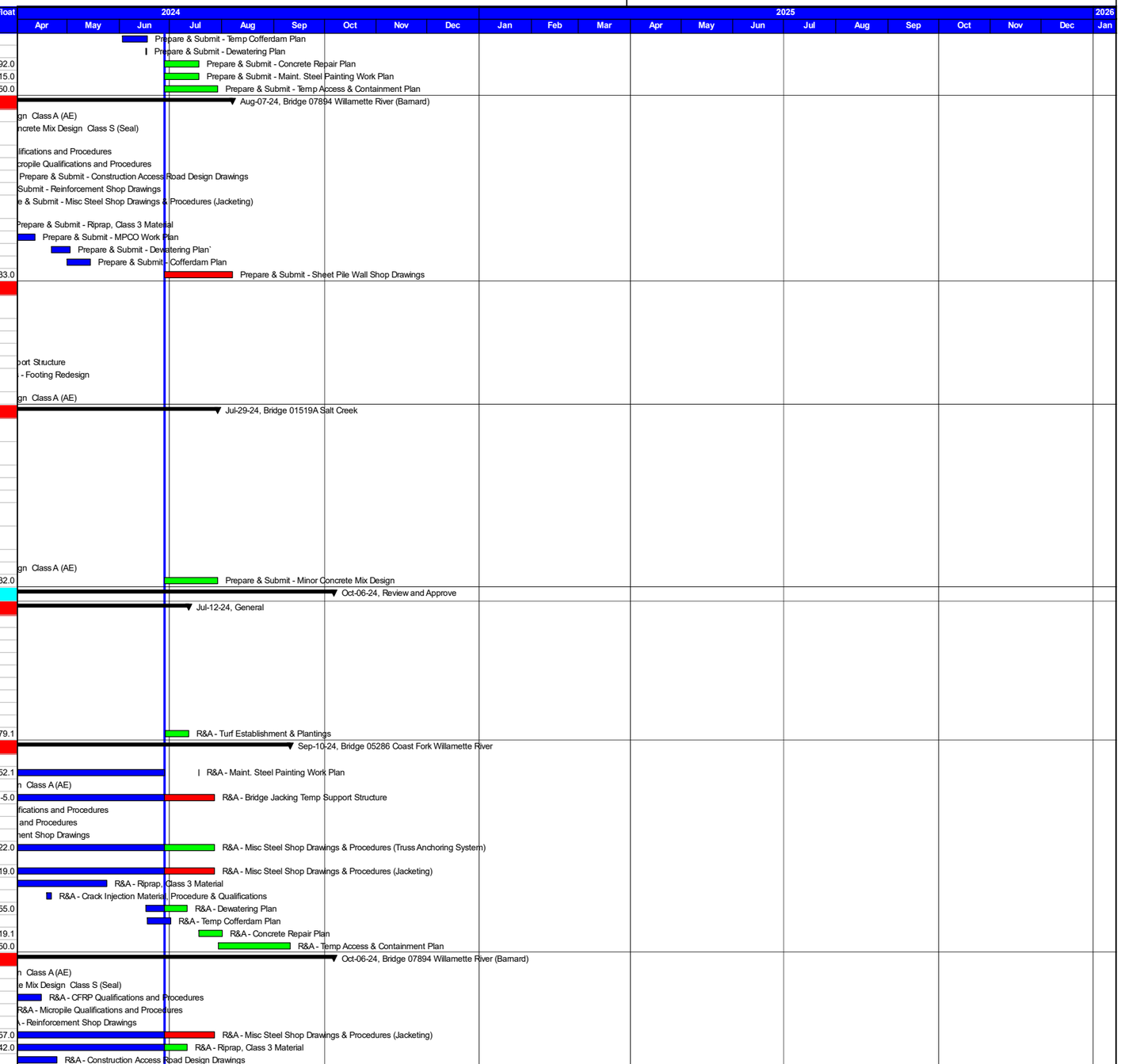

Remaining Level of Effort
Actual Level of Effort
Actual Work
Remaining Work
Critical Remaining Work
Milestone
Summary

Stellar J Corporation
Data Date: Jun-28-24
Run Date: Jun-28-24

OR DOT 18(1), OR58: Coast Fork Willamette River to Lower Salt Cr - Update No. 05 _ 06.28.2024

STELLAR J

Activity ID	Activity Name	Orig Dur	Remaining Duration	Actual Start	Actual Finish	Early Start	Early Finish	Late Start	Late Finish	Free Float	Total Float
RA_1610	R&A - MPCO Work Plan	14.0	14.0	Apr-12-24		Jun-28-24	Jul-11-24	Sep-10-24	Sep-23-24	55.0	74.0
RA_1500	R&A - Dewatering Plan	7.0	0.0	May-05-24	May-08-2	Jun-28-24	Jun-28-24	Jun-24-24	Jun-24-24		
RA_1510	R&A - Cofferdam Plan	10.0	0.0	May-15-24	Jun-08-24	Jun-28-24	Jun-28-24	Jun-24-24	Jun-24-24		
RA_1600	R&A - Sheet Pile Wall Shop Drawings	60.0	60.0			Aug-07-24	Oct-06-24	Jun-21-24	Aug-19-24	0.0	-47.9
Bridge 02073C Salmon Creek											
RA_1260	R&A - Misc Steel Shop Drawings & Procedures (Seat Bracket)	30.0	0.0	Jul-06-23	Sep-22-2	Jun-28-24	Jun-28-24	Jun-20-24	Jun-20-24		
RA_1250	R&A - Reinforcement Shop Drawings	30.0	0.0	Jul-12-23	Jul-28-23	Jun-28-24	Jun-28-24	Jun-11-24	Jun-11-24		
RA_1290	R&A - CFRP Qualifications and Procedures	14.0	0.0	Jul-27-23	Aug-09-2	Jun-28-24	Jun-28-24	Jun-04-24	Jun-04-24		
RA_1280	R&A - Micropile Qualifications and Procedures	30.0	0.0	Sep-05-23	Sep-16-2	Jun-28-24	Jun-28-24	Jun-11-24	Jun-11-24		
RA_1250.1	R&A - Reinforcement Shop Drawings - Footing Redesign	30.0	0.0	Dec-11-23	Dec-18-2	Jun-28-24	Jun-28-24	Jun-11-24	Jun-11-24		
RA_1240	R&A - Structural Concrete Mix Design Class A (AE)	14.0	0.0	Dec-15-23	Jan-11-24	Jun-28-24	Jun-28-24	Jun-11-24	Jun-11-24		
RA_1270	R&A - Bridge Jacking Temp Support Structure	30.0	0.0	Dec-21-23	Feb-14-24	Jun-28-24	Jun-28-24	Jun-20-24	Jun-20-24		
Bridge 01519A Salt Creek											
RA_1370	R&A - Misc Steel Shop Drawings & Procedures (End Frame)	30.0	0.0	Jul-06-23	Jul-28-23	Jun-28-24	Jun-28-24	Jun-20-24	Jun-20-24		
RA_1380	R&A - Misc Steel Shop Drawings & Procedures (End Anchorage)	30.0	0.0	Jul-06-23	Jul-28-23	Jun-28-24	Jun-28-24	Jun-20-24	Jun-20-24		
RA_1700	R&A - Temp Bracing & Support Plan	30.0	0.0	Aug-09-23	Oct-11-23	Jun-28-24	Jun-28-24	Jun-20-24	Jun-20-24		
RA_1360	R&A - Reinforcement Shop Drawings	30.0	0.0	Sep-06-23	Sep-21-2	Jun-28-24	Jun-28-24	Jun-24-24	Jun-24-24		
RA_1330	R&A - Bridge Installation Plan (Steel End Frames)	30.0	0.0	Sep-20-23	Oct-11-23	Jun-28-24	Jun-28-24	Jun-20-24	Jun-20-24		
RA_1340	R&A - Viscous Dampers Device Working Drawings & Procedures	30.0	0.0	Oct-03-23	Oct-16-23	Jun-28-24	Jun-28-24	May-21-24	May-21-2		
RA_1310	R&A - Level 3 - 1/2 inch Dense HMAC Job Mix Formula	14.0	0.0	Oct-09-23	Nov-02-2	Jun-28-24	Jun-28-24	Sep-25-24	Sep-25-24		
RA_1390	R&A - Maint. Steel Painting Work Plan	14.0	0.0	Oct-17-23	Jan-22-24	Jun-28-24	Jun-28-24	Jun-24-24	Jun-24-24		
RA_1350	R&A - Structural Concrete Mix Design Class A (AE)	14.0	0.0	Dec-15-23	Jan-11-24	Jun-28-24	Jun-28-24	Jun-24-24	Jun-24-24		
RA_1320	R&A - Minor Concrete Mix Design	14.0	14.0			Jul-29-24	Aug-12-24	Sep-13-24	Sep-26-24	23.1	45.1
Procurement											
Fabrication & Delivery											
Bridge 05286 Coast Fork Willamette River											
FD_1180	Sliding Bearing Devices	84.0	0.0	Aug-28-23	Nov-08-2	Jun-28-24	Jun-28-24	Aug-19-24	Aug-19-24		
FD_1210	CFRP Material	30.0	0.0	Jan-31-24	Feb-15-24	Jun-28-24	Jun-28-24	Jul-08-24	Jul-08-24		
FD_1230	Reinforcement	14.0	0.0	Feb-16-24	Mar-11-24	Jun-28-24	Jun-28-24	Jul-08-24	Jul-08-24		
FD_1190	Mircopile Material	42.0	0.0	Mar-25-24	Jul-01-24	Jun-28-24	Jun-28-24	Jul-18-24	Jul-18-24		
FD_1140	Steel Truss Anchoring System	50.0	50.0			Jul-28-24	Sep-15-24	Aug-19-24	Oct-07-24	0.0	22.0
FD_1220	Steel Jacketing	42.0	42.0			Jul-28-24	Sep-07-24	Jul-09-24	Aug-19-24	1.0	-19.0
Bridge 07894 Willamette River (Barnard)											
FD_1390	Reinforcement	14.0	14.0	Mar-20-24		Jun-28-24	Jul-11-24	Jul-22-24	Aug-04-24	0.0	24.0
FD_1400	Mircopile Material	42.0	0.0	Mar-25-24	May-01-2	Jun-28-24	Jun-28-24	Jun-24-24	Jun-24-24		
FD_1420	CFRP Materials	56.0	0.0	Apr-16-24	Apr-23-24	Jun-28-24	Jun-28-24	Sep-12-24	Sep-12-24		
FD_1430	Steel Jacketing	50.0	73.0	Jun-21-24		Jul-28-24	Oct-08-24	Jun-01-24	Aug-12-24	0.0	-57.0
FD_1410	Sheet Pile Material	56.0	56.0			Oct-06-24	Dec-01-24	Aug-20-24	Oct-14-24	0.1	-47.9
Bridge 02073C Salmon Creek											
FD_1290	CFRP Material	35.0	0.0	Aug-09-23	Sep-06-2	Jun-28-24	Jun-28-24	Jun-04-24	Jun-04-24		
FD_1280	Mircopile Material	14.0	0.0	Sep-16-23	Oct-18-23	Jun-28-24	Jun-28-24	Jun-11-24	Jun-11-24		
FD_1260	Steel Seat Bracket	55.0	0.0	Sep-22-23	Jan-03-24	Jun-28-24	Jun-28-24	Jun-20-24	Jun-20-24		
FD_1250	Reinforcement	14.0	0.0	Dec-18-23	Jan-03-24	Jun-28-24	Jun-28-24	Jun-11-24	Jun-11-24		
Bridge 01519A Salt Creek											
FD_1370	Steel End Frames	28.0	0.0	Jul-28-23	Oct-02-23	Jun-28-24	Jun-28-24	Jun-20-24	Jun-20-24		
FD_1380	Steel End Anchorage	35.0	0.0	Jul-28-23	Nov-20-2	Jun-28-24	Jun-28-24	Jun-20-24	Jun-20-24		
FD_1360	Reinforcement	14.0	0.0	Sep-21-23	Sep-28-2	Jun-28-24	Jun-28-24	Jun-24-24	Jun-24-24		
FD_1340	Viscous Dampers Devices (VDD)	105.0	30.0	Oct-16-23		Jun-28-24	Jul-27-24	May-21-24	Jun-19-24	1.0	-38.0
Construction											
Bridge 05286 Coast Fork Willamette River											
CF_1000	Mobilize to Bridge Site	0.0	0.0	Mar-04-24		Jun-28-24		Jul-08-24			
CF_1010	Install & Maintain Erosion & Sediment Control BMPs	389.0	308.0	Mar-04-24		Jun-28-24	Sep-12-25	Jul-08-24	Nov-26-25	0.0	53.0
A5820	Utility Relocation Impact - Pier 6 & 7 Crossbeams	1.0	1.0	Apr-03-24		Jun-28-24	Jun-28-24	Aug-01-24	Aug-01-24	0.0	23.0
CF_1090	Install Permanent Traffic Signs	1.0	1.0			Jul-07-25	Jul-07-25	Nov-05-25	Nov-05-25	29.0	86.0
CF_1080	Perform Turf Establishment & Plantings	3.0	3.0			Sep-10-25	Sep-12-25	Sep-25-25	Sep-29-25	0.0	11.0
CF_1140	Demobilize from Bridge Site	0.0	0.0				Sep-12-25		Nov-26-25	0.0	53.0
Structure											
CF_1030	Install Under Deck Access & Containment	15.0	15.0			Jun-13-25	Jul-03-25	Sep-04-25	Sep-24-25	0.0	57.0
CF_1040	Overhang Soffit & Header Concrete Repairs	30.0	30.0			Jul-07-25	Aug-15-25	Sep-25-25	Nov-05-25	0.0	57.0
CF_1060	Structural Steel Rivet Replacement	2.0	2.0			Jul-07-25	Jul-08-25	Oct-10-25	Oct-13-25	0.0	68.0
CF_1050	Maint. Paint Structural Steel & Bearings	15.0	15.0			Jul-09-25	Jul-29-25	Oct-14-25	Nov-03-25	0.0	68.0
CF1_1090	Clean and Reseal Pour Joints - Pier 1 & 8	2.0	2.0			Jul-30-25	Jul-31-25	Nov-04-25	Nov-05-25	11.0	68.0
CF_1150	Remove Under Deck Access & Containment	15.0	15.0			Aug-18-25	Sep-08-25	Nov-06-25	Nov-26-25	4.0	57.0
Pier 1											
CF1_	Start Pier 1 Work	0.0	0.0			Jun-28-24		Jul-23-24		20.0	16.0
CF1_1060	Excavation @ Falsework Installation	4.0	4.0			Jul-29-24	Aug-01-24	Jul-23-24	Jul-26-24	0.0	-4.0
CF1_1080	Shoring Placement	3.0	3.0			Aug-02-24	Aug-06-24	Jul-29-24	Jul-31-24	0.0	-4.0
CF1_1050	Install Falsework & Raise Span End	5.0	5.0			Aug-07-24	Aug-13-24	Aug-01-24	Aug-07-24	0.0	-4.0
CF1_1040	Column Section Removal	2.0	2.0			Aug-14-24	Aug-15-24	Aug-08-24	Aug-09-24	0.0	-4.0
CF1_1070	Install Pedestal Reinforcement	5.0	5.0			Aug-16-24	Aug-22-24	Aug-12-24	Aug-16-24	0.0	-4.0
CF1_1030	FPS Bearing Pedestal	2.0	2.0			Aug-23-24	Aug-26-24	Aug-19-24	Aug-20-24	0.0	-4.0
CF1_1010	Install Sliding Bearing Assembly	2.0	2.0			Aug-27-24	Aug-28-24	Aug-28-24	Aug-29-24	5.0	1.0
CF1_1000	Lower Span End & Remove Falsework	1.0	1.0			Sep-06-24	Sep-06-24	Aug-30-24	Aug-30-24	0.0	-4.0
CF1_1100	Backfill @ Falsework Installation	3.0	3.0			Sep-09-24	Sep-11-24	Oct-11-24	Oct-15-24	28.0	24.0
Pier 2											
CF2_1180	Start Pier 2 Work	0.0	0.0	Mar-04-24		Jun-28-24		Jul-08-24			
CF2_1000	Structure Excavation @ Footing	4.0	0.0	Mar-05-24	Mar-29-24	Jun-28-24	Jun-28-24	Jul-08-24	Jul-08-24		
CF2_1140	Riprap Excavation	2.0	0.0	Mar-05-24	Mar-11-24	Jun-28-24	Jun-28-24	Jul-08-24	Jul-08-24		
CF2_1010	Prep Footing Surface and Install Reinforcement	6.0	0.0	Apr-01-24	Apr-10-24	Jun-28-24	Jun-28-24	Jul-08-24	Jul-08-24		
CF2_1020	FPS Footing Enlargement	2.0	0.0	Apr-10-24	Apr-11-24	Jun-28-24	Jun-28-24	Jul-08-24	Jul-08-24		
CF2_1080	CFRP Strengthening @ Lower Columns	3.0	0.0	Apr-16-24	Apr-20-24	Jun-28-24	Jun-28-24	Jul-08-24	Jul-08-24		

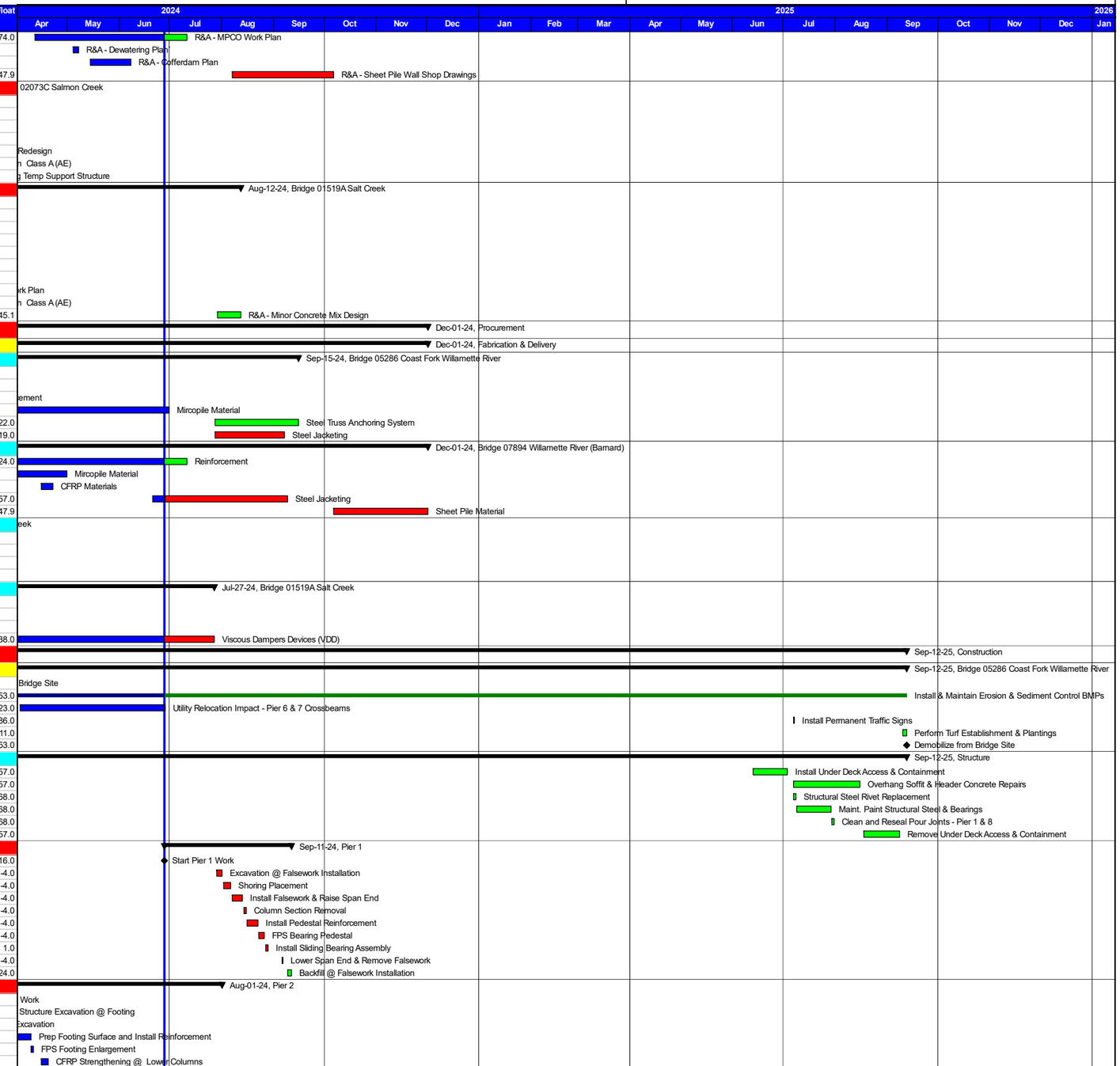

Remaining Level of Effort
Remaining Work
Summary
Actual Level of Effort
Critical Remaining Work
Actual Work
Milestone

Stellar J Corporation
Data Date: Jun-28-24
Run Date: Jun-28-24

OR DOT 18(1), OR58: Coast Fork Willamette River to Lower Salt Cr - Update No. 05 _ 06.28.2024

STELLAR J

Activity ID	Activity Name	Orig Dur	Remaining Duration	Actual Start	Actual Finish	Early Start	Early Finish	Late Start	Late Finish	Free Float	Total Float
CF2_1050	Structure Backfill to Lower Tie Beam	3.0	0.0	Apr-18-24	Apr-23-24	Jun-28-24	Jun-28-24	Jul-08-24	Jul-08-24		
CF2_1130	4-Inch Collector Pipe Installation	2.0	0.0	Apr-22-24	Apr-22-24	Jun-28-24	Jun-28-24	Jul-08-24	Jul-08-24		
CF2_1030	Remove Column Cover Concrete & Prep Surface	2.0	0.0	Apr-25-24	Apr-29-24	Jun-28-24	Jun-28-24	Jul-23-24	Jul-23-24		
CF2_1060	FRPS Tie Beams & Infill Wall	3.0	0.0	May-16-24	Jun-06-24	Jun-28-24	Jun-28-24	Jul-23-24	Jul-23-24		
CF2_1160	Complete Str Backfill & Place Riprap & Top Dressing	3.0	3.0	Jun-24-24		Jun-28-24	Jul-02-24	Oct-11-24	Oct-15-24	77.0	73.0
CF2_1090	Install Falsework @ Crossbeams	2.0	2.0			Jul-01-24	Jul-02-24	Sep-13-24	Sep-16-24	0.0	52.0
CF2_1100	Prep Crossbeam Surface and Install Reinforcement	9.0	9.0			Jul-03-24	Jul-16-24	Sep-17-24	Sep-27-24	0.0	52.0
CF2_1150	Crack Injection @ Concrete Deck Girders	3.0	3.0			Jul-03-24	Jul-08-24	Sep-25-24	Sep-27-24	6.0	58.0
CF2_1110	FPS Crossbeam Widening	5.0	5.0			Jul-17-24	Jul-23-24	Sep-30-24	Oct-04-24	0.0	52.0
CF2_1170	Remove Falsework @ Crossbeams	2.0	2.0			Jul-24-24	Jul-25-24	Oct-07-24	Oct-08-24	0.0	52.0
CF2_1210	CFRP Strengthening @ Upper Columns	5.0	5.0			Jul-26-24	Aug-01-24	Oct-09-24	Oct-15-24	56.0	52.0
Pier 3											
CF3_1000	Structure Excavation @ Footings	5.0	0.0	Apr-25-24	May-01-2	Jun-28-24	Jun-28-24	Jul-08-24	Jul-08-24		
CF3_1140	Riprap Excavation	2.0	0.0	Apr-25-24	Apr-26-24	Jun-28-24	Jun-28-24	Jul-08-24	Jul-08-24		
CF3_1010	Prep Footing Surface and Install Reinforcement	6.0	0.0	May-02-24	May-17-2	Jun-28-24	Jun-28-24	Jul-08-24	Jul-08-24		
CF3_1020	FPS Footing Enlargements	2.0	0.0	May-20-24	May-22-2	Jun-28-24	Jun-28-24	Jul-08-24	Jul-08-24		
CF3_1080	CFRP Strengthening @ Lower Columns	3.0	0.0	May-27-24	May-31-2	Jun-28-24	Jun-28-24	Jul-08-24	Jul-08-24		
CF3_1050	Structure Backfill to Lower Tie Beam	3.0	0.0	Jun-03-24	Jun-06-24	Jun-28-24	Jun-28-24	Jul-08-24	Jul-08-24		
CF3_1130	4-Inch Collector Pipe Installation	2.0	0.0	Jun-03-24	Jun-03-24	Jun-28-24	Jun-28-24	Jul-08-24	Jul-08-24		
CF3_1030	Remove Column Cover Concrete & Prep Surface	2.0	0.0	Jun-10-24	Jun-11-24	Jun-28-24	Jun-28-24	Jul-08-24	Jul-08-24		
CF3_1060	FRPS Tie Beams & Infill Wall	3.0	0.0	Jun-11-24	Jun-20-24	Jun-28-24	Jun-28-24	Jul-08-24	Jul-08-24		
CF3_1160	Complete Str Backfill & Place Riprap & Top Dressing	3.0	3.0	Jun-26-24		Jun-28-24	Jul-02-24	Jul-08-24	Jul-10-24	1.0	5.0
CF3_1090	Install Falsework @ Crossbeams	2.0	2.0			Jul-01-24	Jul-02-24	Sep-13-24	Sep-16-24	0.0	52.0
CF3_1100	Prep Crossbeam Surface and Install Reinforcement	9.0	9.0			Jul-03-24	Jul-16-24	Sep-17-24	Sep-27-24	0.0	52.0
CF3_1150	Crack Injection @ Concrete Deck Girders	3.0	3.0			Jul-03-24	Jul-08-24	Sep-25-24	Sep-27-24	6.0	58.0
CF3_1110	FPS Crossbeam Widening	5.0	5.0			Jul-17-24	Jul-23-24	Sep-30-24	Oct-04-24	0.0	52.0
CF3_1170	Remove Falsework @ Crossbeams	2.0	2.0			Jul-24-24	Jul-25-24	Oct-07-24	Oct-08-24	0.0	52.0
CF3_1210	CFRP Strengthening @ Upper Columns	5.0	5.0			Jul-26-24	Aug-01-24	Oct-09-24	Oct-15-24	56.0	52.0
Pier 4											
CF4_1000	Construct Temp Cofferdam	3.0	3.0			Jul-01-24	Jul-03-24	Jul-08-24	Jul-10-24	0.0	4.0
CF4_1170	Start Pier 4 Work	0.0	0.0			Jul-01-24		Jul-08-24		0.0	4.0
CF4_1100	Micropile Verification Test Pile	3.0	3.0			Jul-03-24	Jul-08-24	Jul-15-24	Jul-17-24	3.0	7.0
CF4_1010	Structure Excavation @ Footing	5.0	5.0			Jul-05-24	Jul-11-24	Jul-11-24	Jul-17-24	0.0	4.0
CF4_1210	Remove Existing Boat Ramp	1.0	1.0			Jul-05-24	Jul-05-24	Jul-17-24	Jul-17-24	4.0	8.0
CF4_1140	Dewatering @ Cofferdam	60.0	60.0			Jul-05-24	Sep-27-24	Jul-11-24	Sep-10-24	0.0	-13.0
CF4_1020	Install Micropiles	14.0	14.0			Jul-12-24	Jul-31-24	Jul-18-24	Aug-06-24	0.0	4.0
CF4_1030	Prep Footing Surface and Install Reinforcement	4.0	4.0			Aug-01-24	Aug-06-24	Aug-07-24	Aug-12-24	0.0	4.0
CF4_1040	Remove Extg Column Wall Section	1.0	1.0			Aug-01-24	Aug-01-24	Aug-12-24	Aug-12-24	3.0	7.0
CF4_1050	FPS Footing Enlargement	5.0	5.0			Aug-07-24	Aug-13-24	Aug-13-24	Aug-19-24	0.0	4.0
CF4_1180	Install Temp Work Access @ Shear Blocks	1.0	1.0			Aug-14-24	Aug-14-24	Oct-04-24	Oct-04-24	0.0	36.0
CF4_1060	Prep Shear Block Surface and Install Reinforcement	2.0	2.0			Aug-15-24	Aug-16-24	Oct-07-24	Oct-08-24	0.0	36.0
CF4_1070	FPS Shear Block	2.0	2.0			Aug-19-24	Aug-20-24	Oct-09-24	Oct-10-24	0.0	36.0
CF4_1080	Install Shear Connectors	2.0	2.0			Aug-21-24	Aug-22-24	Oct-11-24	Oct-14-24	20.0	36.0
CF4_1090	Prep Surface & Install Lower Steel Column Jackets	5.0	5.0			Sep-09-24	Sep-13-24	Aug-20-24	Aug-26-24	0.0	-13.0
CF4_1120	Install Truss Anchoring System	5.0	5.0			Sep-16-24	Sep-20-24	Oct-08-24	Oct-14-24	0.0	16.0
CF4_1110	Install Upper Half Steel Column Jacket	5.0	5.0			Sep-16-24	Sep-20-24	Aug-27-24	Sep-03-24	0.0	-13.0
CF4_1200	Remove Temp Work Access @ Shear Block	1.0	1.0			Sep-23-24	Sep-23-24	Oct-15-24	Oct-15-24	20.0	16.0
CF4_1160	Paint Steel Column Jacket	2.0	2.0			Sep-23-24	Sep-24-24	Sep-04-24	Sep-05-24	0.0	-13.0
CF4_1150	Structure Backfill & Riprap Placement @ Footing	3.0	3.0			Sep-25-24	Sep-27-24	Sep-06-24	Sep-10-24	0.0	-13.0
CF_1100	Reset Boat Ramp	2.0	2.0			Sep-25-24	Sep-26-24	Sep-12-24	Sep-13-24	0.0	-9.0
CF4_1130	Remove Temp Cofferdam	3.0	3.0			Sep-30-24	Oct-02-24	Sep-11-24	Sep-13-24	0.0	-13.0
Pier 5											
CF5_1010	Construct Temp Cofferdam	3.0	3.0			Jul-01-25	Jul-03-25	Jul-02-25	Jul-07-25	0.0	1.0
CF5_1180	Start Pier 5 Work	0.0	0.0			Jul-01-25		Jul-02-25		0.0	1.0
CF5_1000	Remove USGS Gage Station	3.0	3.0			Jul-02-25	Jul-07-25	Jul-22-25	Jul-24-25	12.0	13.0
CF5_1050	Remove Extg Footing & Column Wall Section	3.0	3.0			Jul-02-25	Jul-07-25	Jul-22-25	Jul-24-25	12.0	13.0
CF5_1020	Structure Excavation & Shoring @ Footing	10.0	10.0			Jul-07-25	Jul-18-25	Jul-08-25	Jul-21-25	0.0	1.0
CF5_1170	Dewatering @ Cofferdam	46.0	46.0			Jul-07-25	Sep-09-25	Jul-08-25	Sep-10-25	0.0	1.0
CF5_1110	Micropile Verification Test Pile	3.0	3.0			Jul-21-25	Jul-23-25	Jul-22-25	Jul-24-25	0.0	1.0
CF5_1030	Install Micropiles	10.0	10.0			Jul-24-25	Aug-06-25	Jul-25-25	Aug-07-25	0.0	1.0
CF5_1040	Prep Footing Surface and Install Reinforcement	4.0	4.0			Aug-07-25	Aug-12-25	Aug-08-25	Aug-13-25	0.0	1.0
CF5_1060	FPS Footing Enlargement	5.0	5.0			Aug-13-25	Aug-19-25	Aug-14-25	Aug-20-25	0.0	1.0
CF5_1190	Install Temp Work Access @ Shear Blocks	1.0	1.0			Aug-19-25	Aug-20-25	Sep-01-25	Sep-02-25	0.7	12.7
CF5_1100	Prep Surface & Install Lower Steel Column Jackets	5.0	5.0			Aug-20-25	Aug-26-25	Aug-21-25	Aug-27-25	0.0	1.0
CF5_1070	Prep Shear Block Surface and Install Reinforcement	2.0	2.0			Aug-21-25	Aug-22-25	Sep-02-25	Sep-03-25	0.0	7.0
CF5_1130	Install Truss Anchoring Systems	5.0	5.0			Aug-21-25	Aug-27-25	Sep-03-25	Sep-09-25	1.0	8.0
CF5_1080	FPS Shear Block	2.0	2.0			Aug-25-25	Aug-26-25	Sep-04-25	Sep-05-25	0.0	7.0
CF5_1090	Install Shear Connectors	2.0	2.0			Aug-27-25	Aug-28-25	Sep-08-25	Sep-09-25	0.0	7.0
CF5_1120	Install Upper Half Steel Column Jacket	5.0	5.0			Aug-27-25	Sep-03-25	Aug-28-25	Sep-04-25	0.0	1.0
CF5_1200	Remove Temp Work Access @ Shear Block	1.0	1.0			Aug-29-25	Aug-29-25	Sep-10-25	Sep-10-25	6.0	7.0
CF5_1160	Paint Steel Column Jackets	1.0	1.0			Sep-04-25	Sep-04-25	Sep-05-25	Sep-05-25	0.0	1.0
CF5_1150	Structure Backfill & Riprap Placement @ Footing	3.0	3.0			Sep-05-25	Sep-09-25	Sep-08-25	Sep-10-25	0.0	1.0
CF5_1140	Remove Temp Cofferdam	3.0	3.0			Sep-10-25	Sep-12-25	Sep-11-25	Sep-15-25	1.0	1.0
Pier 6											
CF6_1090	Install Falsework @ Crossbeams	4.0	0.0	Apr-22-24	Apr-25-24	Jun-28-24	Jun-28-24	Aug-06-24	Aug-06-24		
CF6_1160	Start Pier 6 Work	0.0	0.0	Apr-22-24		Jun-28-24		Aug-06-24			
CF6_1100	Prep Crossbeam Surface and Install Reinforcement	18.0	0.0	Apr-25-24	May-28-2	Jun-28-24	Jun-28-24	Aug-06-24	Aug-06-24		
CF6_1150	Crack Injection @ Concrete Deck Girders	6.0	0.0	May-01-24	May-07-2	Jun-28-24	Jun-28-24	Aug-06-24	Aug-06-24		
CF6_1110	Complete Reinf Install & FPS Crossbeam Widening	5.0	5.0			Jul-01-24	Jul-08-24	Aug-06-24	Aug-12-24	0.0	25.0
CF6_1000	Structure Excavation to Btm of Lower Tie Beam	4.0	4.0			Jul-09-24	Jul-12-24	Aug-21-24	Aug-26-24	6.0	31.0
CF6_1170	Remove Falsework @ Crossbeams	10.0	10.0			Jul-09-24	Jul-22-24	Aug-13-24	Aug-26-24	0.0	25.0
CF6_1060	FRPS Tie Beams & Infill Wall	3.0	3.0			Jul-23-24	Jul-25-24	Aug-27-24	Aug-29-24	0.0	25.0

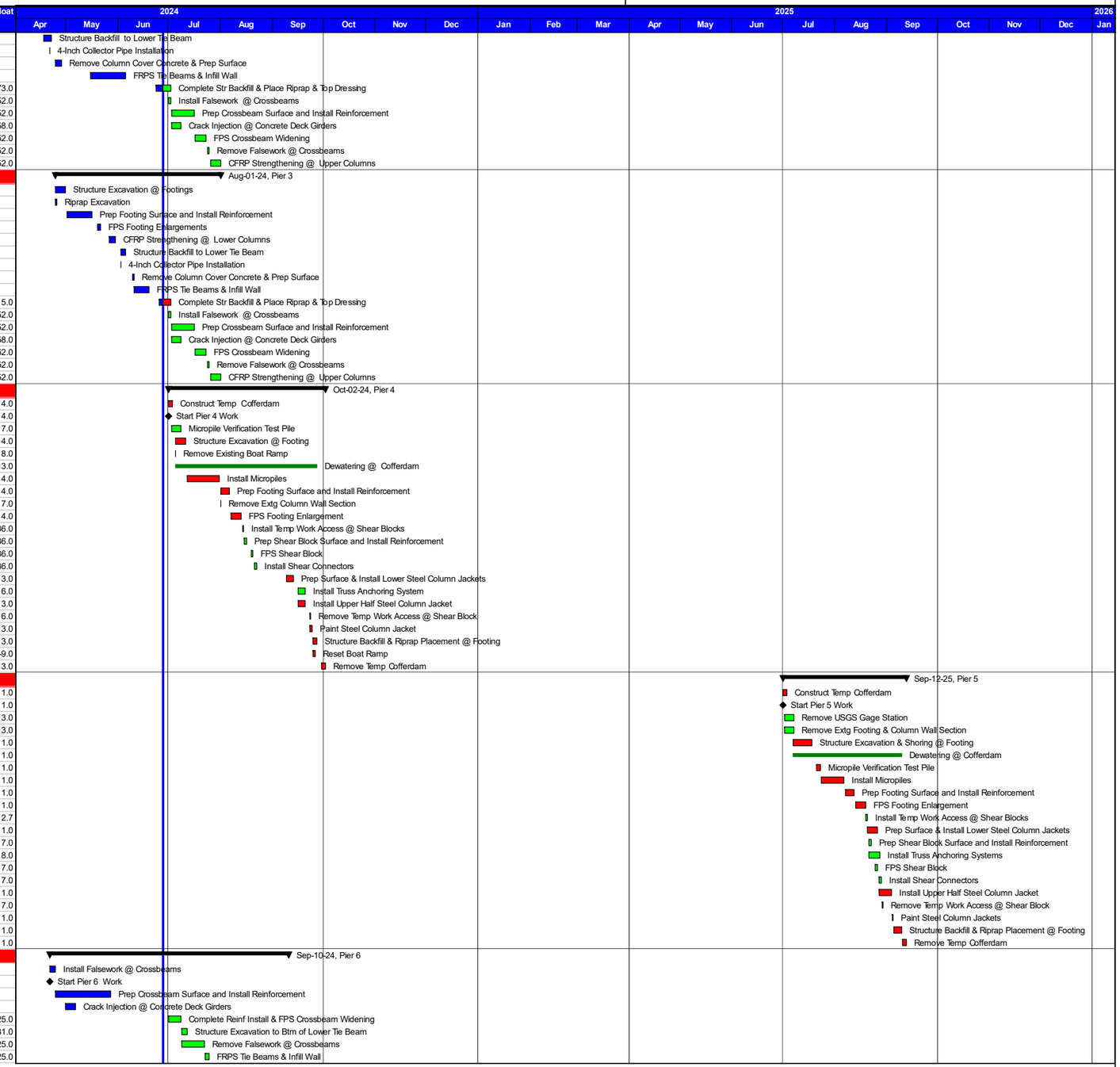

Remaining Level of Effort | Remaining Work | Summary
Actual Level of Effort | Critical Remaining Work
Actual Work | Milestone

Stellar J Corporation
Data Date: Jun-28-24
Run Date: Jun-28-24

OR DOT 18(1), OR58: Coast Fork Willamette River to Lower Salt Cr - Update No. 05 _ 06.28.2024

Activity ID	Activity Name	Orig Dur	Remaining Duration	Actual Start	Actual Finish	Early Start	Early Finish	Late Start	Late Finish	Free Float	Total Float
CF6_1030	Structure Excavation to Btm of Footings	1.0	1.0			Jul-26-24	Jul-26-24	Aug-30-24	Aug-30-24	0.0	25.0
CF6_1010	Prep Footing Surface and Install Reinforcement	12.0	12.0			Jul-29-24	Aug-13-24	Sep-03-24	Sep-18-24	0.0	25.0
CF6_1020	FPS Footing Enlargements	4.0	4.0			Aug-14-24	Aug-19-24	Sep-19-24	Sep-24-24	0.0	25.0
CF6_1080	CFRP Strengthening @ Lower Columns	7.0	7.0			Aug-20-24	Aug-28-24	Sep-25-24	Oct-03-24	0.0	25.0
CF6_1200	CFRP Strengthening @ Upper Columns	7.0	7.0			Aug-20-24	Aug-28-24	Oct-07-24	Oct-15-24	37.0	33.0
CF6_1130	4-Inch Collector Pipe Installation	2.0	2.0			Aug-29-24	Aug-30-24	Oct-04-24	Oct-07-24	0.0	25.0
CF6_1050	Structure Backfill & Riprap	6.0	6.0			Sep-03-24	Sep-10-24	Oct-08-24	Oct-15-24	29.0	25.0
Pier 7											
CF7_1090	Install Falsework @ Crossbeams	4.0	0.0	Apr-22-24	Apr-25-24	Jun-28-24	Jun-28-24	Aug-02-24	Aug-02-24		
CF7_1160	Start Pier 7 Work	0.0	0.0	Apr-22-24		Jun-28-24		Aug-02-24			
CF7_1100	Prep Crossbeam Surface and Install Reinforcement	18.0	0.0	Apr-25-24	May-28-2	Jun-28-24	Jun-28-24	Aug-02-24	Aug-02-24		
CF7_1150	Crack Injection @ Concrete Deck Girders	6.0	0.0	May-01-24	May-07-2	Jun-28-24	Jun-28-24	Aug-02-24	Aug-02-24		
CF7_1110	Complete Reinf Install & FPS Crossbeam Widening	5.0	5.0			Jul-01-24	Jul-08-24	Aug-02-24	Aug-08-24	0.0	23.0
CF7_1000	Structure Excavation to Btm of Lower Tie Beam	8.0	8.0			Jul-09-24	Jul-18-24	Aug-13-24	Aug-22-24	2.0	25.0
CF7_1170	Remove Falsework @ Crossbeams	10.0	10.0			Jul-09-24	Jul-22-24	Aug-09-24	Aug-22-24	0.0	23.0
CF7_1060	FRPS Tie Beams & Infill Wall	3.0	3.0			Jul-23-24	Jul-25-24	Aug-23-24	Aug-27-24	0.0	23.0
CF7_1030	Structure Excavation to Btm of Footings	3.0	3.0			Jul-26-24	Jul-30-24	Aug-28-24	Aug-30-24	0.0	23.0
CF7_1010	Prep Footing Surface and Install Reinforcement	12.0	12.0			Jul-31-24	Aug-15-24	Sep-03-24	Sep-18-24	0.0	23.0
CF7_1020	FPS Footing Enlargements	4.0	4.0			Aug-16-24	Aug-21-24	Sep-19-24	Sep-24-24	0.0	23.0
CF7_1080	CFRP Strengthening @ Lower Columns	7.0	7.0			Aug-22-24	Aug-30-24	Sep-25-24	Oct-03-24	0.0	23.0
CF7_1200	CFRP Strengthening @ Upper Columns	7.0	7.0			Aug-22-24	Aug-30-24	Oct-07-24	Oct-15-24	35.0	31.0
CF7_1130	4-Inch Collector Pipe Installation	2.0	2.0			Sep-03-24	Sep-04-24	Oct-04-24	Oct-07-24	0.0	23.0
CF7_1050	Structure Backfill & Riprap	6.0	6.0			Sep-05-24	Sep-12-24	Oct-08-24	Oct-15-24	27.0	23.0
Pier 8											
CF8_1060	Excavation @ Falsework Installation	4.0	4.0			Sep-09-24	Sep-12-24	Sep-03-24	Sep-06-24	0.0	-4.0
CF8_1080	Start Pier 8	0.0	0.0			Sep-09-24		Sep-03-24		0.0	-4.0
CF8_1070	Shoring Placement	3.0	3.0			Sep-13-24	Sep-17-24	Sep-09-24	Sep-11-24	0.0	-4.0
CF8_1050	Install Falsework & Raise Span End	5.0	5.0			Sep-18-24	Sep-24-24	Sep-12-24	Sep-18-24	0.0	-4.0
CF8_1040	Column Section Removal	2.0	2.0			Sep-25-24	Sep-26-24	Sep-19-24	Sep-20-24	0.0	-4.0
CF8_1090	Install Pedestal Reinforcement	5.0	5.0			Sep-27-24	Oct-03-24	Sep-23-24	Sep-27-24	0.0	-4.0
CF8_1030	FPS Bearing Pedestal	2.0	2.0			Oct-04-24	Oct-07-24	Sep-30-24	Oct-01-24	0.0	-4.0
CF8_1010	Install Sliding Bearing Assembly	2.0	2.0			Oct-08-24	Oct-09-24	Oct-02-24	Oct-03-24	0.0	-4.0
CF8_1000	Lower Span End & Remove Falsework	1.0	1.0			Oct-17-24	Oct-17-24	Oct-11-24	Oct-11-24	0.0	-4.0
CF8_1200	Place Riprap & Top Dressing	2.0	2.0			Oct-18-24	Oct-21-24	Oct-14-24	Oct-15-24	0.0	-4.0
Bridge 07894 Willamette River (Barnard)											
WRB_1010	Mobilize to Bridge Site	0.0	0.0	May-02-24		Jun-28-24		Jun-07-24			
WRB_1020	Install & Maintain Erosion & Sediment Control BMPs	337.0	308.0	May-02-24		Jun-28-24	Sep-12-25	Jun-07-24	Sep-29-25	0.0	11.0
WRB_1210	Construct Temp Channel Crossing	3.0	0.0	May-06-24	May-08-2	Jun-28-24	Jun-28-24	Jun-24-24	Jun-24-24		
WRB_1220	Remove Guardrail @ Access Road	1.0	1.0			Jun-28-24	Jun-28-24	Jun-25-25	Jun-25-25	0.0	252.0
WRB_1110	Construct Access Road	25.0	25.0			Jul-01-24	Aug-05-24	Jun-26-25	Jul-31-25	241.0	252.0
WRB_1070	Tree Removal	10.0	10.0			Jul-01-24	Jul-15-24	Jun-26-25	Jul-10-25	0.0	252.0
WRB_1090	Place Multi-Layer Polymer Concrete Overlay (MPCO)	5.0	5.0			Sep-05-24	Sep-11-24	Sep-24-24	Sep-30-24	0.0	13.0
WRB_1040	Permanent Pavement Markings	1.0	1.0			Sep-12-24	Sep-12-24	Oct-01-24	Oct-01-24	0.0	13.0
WRB_1100	Perform Turf Establishment & Plantings	5.0	5.0			Sep-08-25	Sep-12-25	Sep-23-25	Sep-29-25	0.0	11.0
WRB_1000	Demobilze from Bridge Site	0.0	0.0				Sep-12-25		Nov-26-25	0.0	53.0
Structure											
WRB_1130	Structural Steel Bolt Replacement	2.0	2.0			Sep-03-24	Sep-04-24	Sep-16-25	Sep-17-25	0.0	264.0
WRB_1120	Prep & Paint Structural Steel & Bearings	50.0	50.0			Sep-05-24	Nov-13-24	Sep-18-25	Nov-26-25	211.0	264.0
Pier 2											
WRB2_1000	Structure Excavation @ Footing	3.0	3.0			Jul-23-25	Jul-25-25	Aug-13-25	Aug-15-25	0.0	15.0
WRB2_1070	Start Pier 2 Work	0.0	0.0			Jul-23-25		Aug-13-25		0.0	15.0
WRB2_1060	CFRP Strengthening & Anchors @ Pier Walls	5.0	5.0			Jul-28-25	Aug-01-25	Aug-18-25	Aug-22-25	0.0	15.0
WRB2_1050	Prep Footing Surface and Install Reinforcement	5.0	5.0			Aug-04-25	Aug-08-25	Aug-25-25	Aug-29-25	0.0	15.0
WRB2_1030	FPS Footing Enlargement	2.0	2.0			Aug-11-25	Aug-12-25	Sep-02-25	Sep-03-25	0.0	15.0
WRB2_1020	Structure Backfill @ Footing	3.0	3.0			Aug-13-25	Aug-15-25	Sep-04-25	Sep-08-25	0.0	15.0
WRB2_1040	Place Riprap & Top Dressing Pier 1-2	10.0	10.0			Aug-18-25	Aug-29-25	Sep-09-25	Sep-22-25	4.0	15.0
Pier 3											
WRB3_1120	Construct Temp Cofferdam	26.0	26.0			May-01-25	Jun-06-25	May-16-25	Jun-23-25	0.0	11.0
WRB3_1180	Start Pier 3 Work	0.0	0.0			May-01-25		May-16-25		0.0	11.0
WRB3_1050	Predrill Sheet Pile Alignment - Pier 2-3	16.0	16.0			Jun-09-25	Jun-30-25	Jun-24-25	Jul-16-25	0.0	11.0
WRB3_1190	Dewatering @ Cofferdam	56.0	56.0			Jun-09-25	Aug-26-25	Jun-24-25	Sep-11-25	0.0	11.0
WRB3_1150	Install Sheet Pile w/Steel Casing - Pier 2-3	6.0	6.0			Jul-01-25	Jul-09-25	Jul-17-25	Jul-24-25	0.0	11.0
WRB3_1020	Install Grouted Pins - Pier 2-3	5.0	5.0			Jul-10-25	Jul-16-25	Jul-25-25	Jul-31-25	0.0	11.0
WRB3_1010	Structure Excavation @ Footing	4.0	4.0			Jul-17-25	Jul-22-25	Aug-01-25	Aug-06-25	0.0	11.0
WRB3_1130	Install Micropile	6.0	6.0			Jul-23-25	Jul-30-25	Aug-07-25	Aug-14-25	0.0	11.0
WRB3_1060	FPS Seal Concrete (If Needed)	1.0	1.0			Jul-31-25	Jul-31-25	Aug-15-25	Aug-15-25	0.0	11.0
WRB3_1090	FRPS Anchor Dead Man	1.0	1.0			Jul-31-25	Jul-31-25	Aug-15-25	Aug-15-25	0.0	11.0
WRB3_1160	Install Sheet Pile Waler & Tiebacks	9.0	9.0			Jul-31-25	Aug-12-25	Aug-27-25	Sep-09-25	8.0	19.0
WRB3_1070	FPS Leveling Slab	2.0	2.0			Aug-01-25	Aug-04-25	Aug-18-25	Aug-19-25	0.0	11.0
WRB3_1140	Prep Column Surface and Install Reinforcement	3.0	3.0			Aug-05-25	Aug-07-25	Aug-20-25	Aug-22-25	0.0	11.0
WRB3_1030	Remove Concrete @ Lower Column Wall	2.0	2.0			Aug-08-25	Aug-11-25	Aug-25-25	Aug-26-25	0.0	11.0
WRB3_1080	FPS Footing Enlargement	3.0	3.0			Aug-12-25	Aug-14-25	Aug-27-25	Aug-29-25	0.0	11.0
WRB3_1170	Install Steel Jackets	6.0	6.0			Aug-15-25	Aug-22-25	Sep-02-25	Sep-09-25	0.0	11.0
WRB3_1040	Core 3" Dia. Drain Holes @ Extg Shear Blocks	2.0	2.0			Aug-25-25	Aug-26-25	Nov-24-25	Nov-25-25	7.0	64.0
WRB3_1000	Structure Backfill @ Footing	2.0	2.0			Aug-25-25	Aug-26-25	Sep-10-25	Sep-11-25	0.0	11.0
WRB3_1110	Place Riprap & Top Dressing	7.0	7.0			Aug-27-25	Sep-05-25	Sep-12-25	Sep-22-25	0.0	11.0
WRB3_1200	Remove Temp Cofferdam	1.0	1.0			Sep-08-25	Sep-08-25	Nov-26-25	Nov-26-25	0.0	57.0
Pier 4											
WRB4_1080	Construct Temp Cofferdam	3.0	0.0	May-13-24	May-15-2	Jun-28-24	Jun-28-24	Jun-24-24	Jun-24-24		
WRB4_1120	Start Pier 4 Work	0.0	0.0	May-13-24		Jun-28-24		Jun-24-24			
WRB4_1090	Install Micropile	12.0	0.0	Jun-17-24	Jun-26-24	Jun-28-24	Jun-28-24	Jun-24-24	Jun-24-24		
WRB4_1010	Structure Excavation & Shoring @ Footing	10.0	10.0			Jun-28-24	Jul-12-24	Jul-15-24	Jul-26-24	0.0	10.0

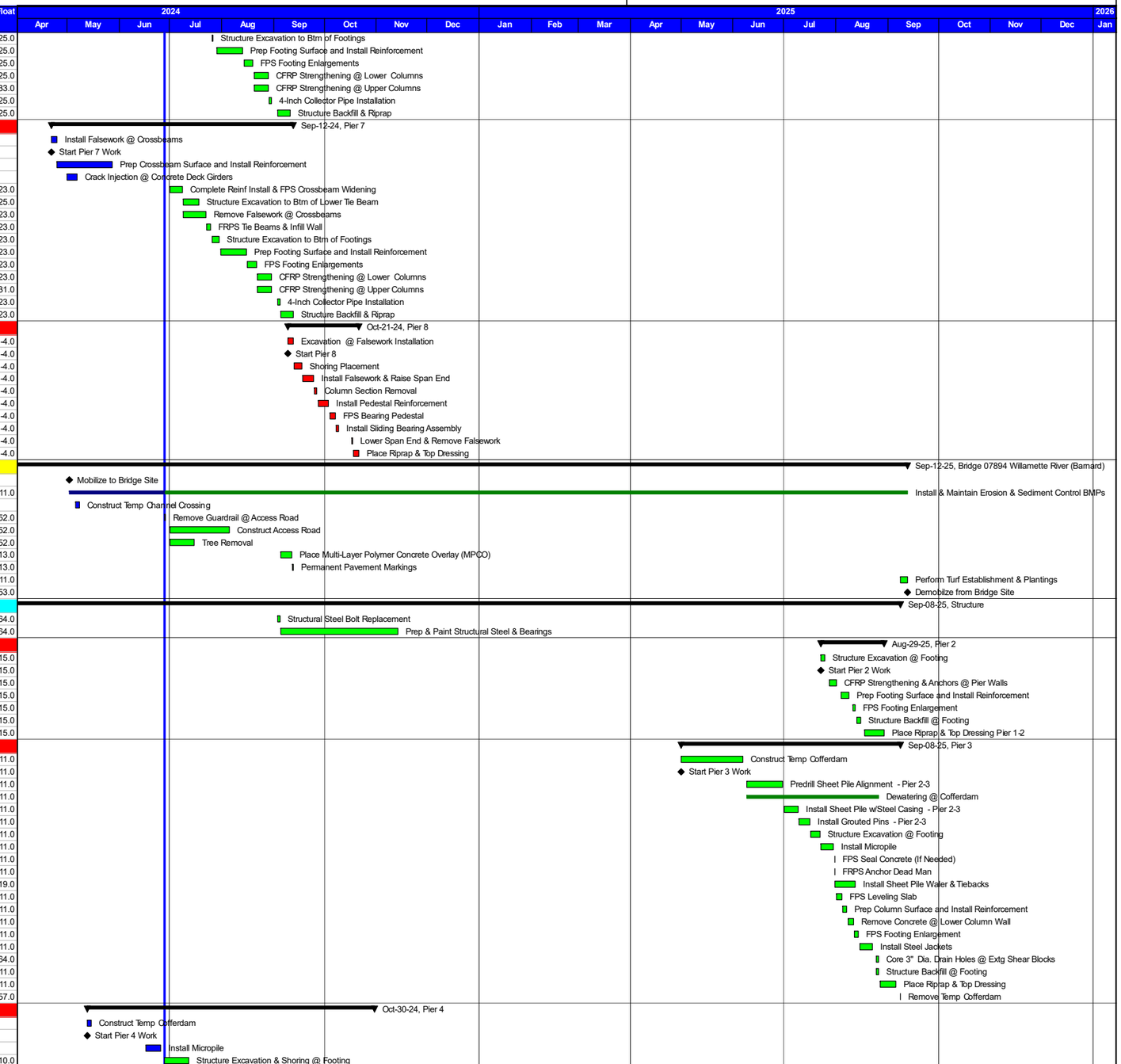

Remaining Level of Effort | Remaining Work | Summary
Actual Level of Effort | Critical Remaining Work
Actual Work | Milestone

Stellar J Corporation
Data Date: Jun-28-24
Run Date: Jun-28-24

OR DOT 18(1), OR58: Coast Fork Willamette River to Lower Salt Cr - Update No. 05 _ 06.28.2024

Activity ID	Activity Name	Orig Dur	Remaining Duration	Actual Start	Actual Finish	Early Start	Early Finish	Late Start	Late Finish	Free Float	Total Float
WRB4_1130	Dewatering @ Cofferdam	83.0	83.0			Jun-28-24	Oct-24-24	Jul-15-24	Aug-28-24	0.0	-40.0
WRB4_1040	FPS Seal Concrete (If Needed)	1.0	1.0			Jul-15-24	Jul-15-24	Jul-29-24	Jul-29-24	0.0	10.0
WRB4_1050	FPS Leveling Slab	2.0	2.0			Jul-16-24	Jul-17-24	Jul-30-24	Jul-31-24	0.0	10.0
WRB4_1020	Remove Concrete @ Lower Column Wall	2.0	2.0			Jul-18-24	Jul-19-24	Aug-01-24	Aug-02-24	0.0	10.0
WRB4_1100	Prep Column Surface and Install Reinforcement	3.0	3.0			Jul-22-24	Jul-24-24	Aug-05-24	Aug-07-24	0.0	10.0
WRB4_1060	FPS Footing Enlargement	3.0	3.0			Jul-25-24	Jul-29-24	Aug-08-24	Aug-12-24	50.0	10.0
WRB4_1110	Install Steel Jackets	6.0	6.0			Oct-09-24	Oct-16-24	Aug-13-24	Aug-20-24	0.0	-40.0
WRB4_1000	Structure Backfill @ Footing	2.0	2.0			Oct-17-24	Oct-18-24	Aug-21-24	Aug-22-24	0.0	-40.0
WRB4_1070	Place Riprap & Top Dressing	4.0	4.0			Oct-21-24	Oct-24-24	Aug-23-24	Aug-28-24	0.0	-40.0
WRB4_1140	Remove Temp Cofferdam	2.0	2.0			Oct-25-24	Oct-28-24	Aug-29-24	Aug-30-24	0.0	-40.0
WRB4_1030	Core 3" Dia. Drain Holes @ Extg Shear Blocks	2.0	2.0			Oct-29-24	Oct-30-24	Oct-29-24	Oct-30-24	33.0	0.0
Pier 5											
WRB5_1000	Structure Excavation & Shoring @ Footing	10.0	0.0	May-28-24	May-31-2	Jun-28-24	Jun-28-24	Jun-10-24	Jun-10-24		
WRB5_1100	Start Pier 5 Work	0.0	0.0	May-28-24		Jun-28-24		Jun-10-24			
WRB5_1070	Install Micropile	12.0	0.0	Jun-05-24	Jun-17-24	Jun-28-24	Jun-28-24	Jun-24-24	Jun-24-24		
WRB5_1040	FPS Seal Concrete (If Needed)	2.0	0.0	Jun-17-24	Jun-17-24	Jun-28-24	Jun-28-24	Sep-16-24	Sep-16-24		
WRB5_1050	FPS Leveling Slab	4.0	0.0	Jun-19-24	Jun-24-24	Jun-28-24	Jun-28-24	Sep-16-24	Sep-16-24		
WRB5_1010	Remove Concrete @ Lower Column Wall	4.0	4.0	Jun-24-24		Jun-28-24	Jul-03-24	Sep-16-24	Sep-19-24	5.0	54.0
WRB5_1080	Prep Column Surface and Install Reinforcement	6.0	6.0			Jul-12-24	Jul-19-24	Sep-20-24	Sep-27-24	0.0	49.0
WRB5_1060	FPS Footing Enlargement	6.0	6.0			Jul-22-24	Jul-29-24	Sep-30-24	Oct-07-24	50.0	49.0
WRB5_1090	Install Steel Jacket	10.0	10.0			Oct-09-24	Oct-22-24	Oct-08-24	Oct-21-24	0.0	-1.0
WRB5_1030	Structure Backfill @ Footing	5.0	5.0			Oct-23-24	Oct-29-24	Oct-22-24	Oct-28-24	0.0	-1.0
WRB5_1020	Core 3" Dia. Drain Holes @ Extg Shear Blocks	2.0	2.0			Oct-30-24	Oct-31-24	Oct-29-24	Oct-30-24	32.0	-1.0
Pier 6											
A5830	In-Water Work Permit Approval RFI 026	1.0	1.0	Feb-01-24		Jun-28-24	Jun-28-24	Jun-07-24	Jun-07-24	0.0	-15.0
WRB6_1110	Structure Excavation & Shoring @ Footing	10.0	10.0			Jul-01-24	Jul-15-24	Jun-10-24	Jun-21-24	0.0	-15.0
WRB6_1120	Start Pier 6 Work	0.0	0.0			Jul-01-24		Jun-10-24		0.0	-15.0
WRB6_1130	Install Micropile	12.0	12.0			Jul-16-24	Jul-31-24	Jun-24-24	Jul-10-24	0.0	-15.0
WRB6_1140	FPS Seal Concrete (If Needed)	2.0	2.0			Aug-01-24	Aug-02-24	Jul-11-24	Jul-12-24	0.0	-15.0
WRB6_1150	FPS Leveling Slab	4.0	4.0			Aug-05-24	Aug-08-24	Jul-15-24	Jul-18-24	0.0	-15.0
WRB6_1160	Remove Concrete @ Lower Column Wall	4.0	4.0			Aug-09-24	Aug-14-24	Jul-19-24	Jul-24-24	0.0	-15.0
WRB6_1170	Prep Column Surface and Install Reinforcement	6.0	6.0			Aug-15-24	Aug-22-24	Jul-25-24	Aug-01-24	0.0	-15.0
WRB6_1180	FPS Footing Enlargement	6.0	6.0			Aug-23-24	Aug-30-24	Aug-02-24	Aug-09-24	0.0	-15.0
WRB6_1190	Install Steel Jacket	10.0	10.0			Sep-03-24	Sep-16-24	Aug-12-24	Aug-23-24	0.0	-15.0
WRB6_1210	Structure Backfill @ Footing	5.0	5.0			Sep-17-24	Sep-23-24	Aug-26-24	Aug-30-24	0.0	-15.0
WRB6_1200	Core 3" Dia. Drain Holes @ Extg Shear Blocks	2.0	2.0			Sep-24-24	Sep-25-24	Oct-29-24	Oct-30-24	58.0	25.0
Pier 7											
WRB7_1090	Start Pier 7 Work	0.0	0.0			Jul-16-24		Aug-30-24		0.0	33.0
WRB7_1030	Install Shoring System	5.0	5.0			Jul-16-24	Jul-22-24	Aug-30-24	Sep-06-24	0.0	33.0
WRB7_1000	Structure Excavation @ Footing	3.0	3.0			Jul-23-24	Jul-25-24	Sep-09-24	Sep-11-24	0.0	33.0
WRB7_1070	CFRP Strengthening & Anchors @ Pier Walls	5.0	5.0			Jul-26-24	Aug-01-24	Sep-12-24	Sep-18-24	0.0	33.0
WRB7_1060	Prep Footing Surface and Install Reinforcement	3.0	3.0			Aug-02-24	Aug-06-24	Sep-19-24	Sep-23-24	0.0	33.0
WRB7_1050	FPS Footing Enlargement	3.0	3.0			Aug-07-24	Aug-09-24	Sep-24-24	Sep-26-24	0.0	33.0
WRB7_1020	Structure Backfill @ Footing	2.0	2.0			Aug-12-24	Aug-13-24	Sep-27-24	Sep-30-24	0.0	33.0
WRB7_1100	Remove Shoring System	2.0	2.0			Aug-14-24	Aug-15-24	Oct-01-24	Oct-02-24	0.0	33.0
WRB7_1010	Predrill Sheet Pile Wall Alignment	8.0	8.0			Aug-16-24	Aug-27-24	Oct-03-24	Oct-14-24	66.0	33.0
WRB7_1080	Install Sheet Pile Wall	5.0	5.0			Dec-02-24	Dec-06-24	Oct-15-24	Oct-21-24	0.0	-33.0
WRB7_1040	Place Riprap & Top Dressing - Piers 7-8	7.0	7.0			Dec-09-24	Dec-17-24	Oct-22-24	Oct-30-24	0.0	-33.0
Bridge 02073C Salmon Creek											
SC_1000	Mobilize to Bridge Site	0.0	0.0	Aug-28-23		Jun-28-24		Jun-11-24			
SC_1020	Notice of DSC / Footing Redesign - Piers 1 & 4 (Start)	0.0	0.0	Sep-28-23		Jun-28-24		Jun-11-24			
SC_1040	Notice of DSC / Footing Redesign - Piers 1 & 4 (Duration)	0.0	0.0	Sep-28-23	Dec-11-2:						
SC_1060	Notice of DSC / Footing Redesign - Piers 1 & 4 (Micropile Start)	0.0	0.0	Nov-27-23		Jun-28-24		Jun-11-24			
SC_1050	Notice of DSC / Footing Redesign - Piers 1 & 4 (End)	0.0	0.0		Dec-11-2:		Jun-28-24		Jun-11-24		
SC_1080	Demobilze from Bridge Site	0.0	0.0				Jul-25-24		Jun-28-24	0.0	-18.0
Civil											
SC_1010	Install & Maintain Erosion & Sediment Control BMPs	182.0	11.0	Aug-28-23		Jun-28-24	Jul-15-24	Jun-11-24	Sep-30-24	0.0	54.0
SC_1030	Poured Joint Sealant - Piers 1 to 4	2.0	2.0			Jun-28-24	Jul-01-24	Sep-18-24	Sep-19-24	0.0	56.0
SC_1070	Perform Turf Establishment	1.0	1.0			Jul-15-24	Jul-15-24	Sep-30-24	Sep-30-24	8.0	54.0
Structure											
Pier 1											
SC1_1010	Perform Structure Excavation	3.0	0.0	Sep-26-23	Oct-05-23	Jun-28-24	Jun-28-24	Jun-11-24	Jun-11-24		
SC1_1030	Install Micropiles (12ea)	6.0	0.0	Dec-05-23	Dec-22-2	Jun-28-24	Jun-28-24	Jun-11-24	Jun-11-24		
SC1_1040	Prep Footing and Install Reinforcement	20.0	0.0	Jan-03-24	Jan-29-24	Jun-28-24	Jun-28-24	Jun-11-24	Jun-11-24		
SC1_1050	FPS Footing Enlargement	3.0	0.0	Jan-29-24	Jan-31-24	Jun-28-24	Jun-28-24	Jun-20-24	Jun-20-24		
SC1_1090	Install Jacking Falsework	3.0	0.0	Feb-19-24	Mar-13-24	Jun-28-24	Jun-28-24	Jun-20-24	Jun-20-24		
SC1_1100	Raise Span & Reset Elastomeric Bearing Pads	1.0	0.0	Mar-14-24	Mar-14-24	Jun-28-24	Jun-28-24	Jun-24-24	Jun-24-24		
SC1_1110	Lower Span End & Remove Falsework	2.0	0.0	Mar-14-24	Mar-18-24	Jun-28-24	Jun-28-24	Jun-24-24	Jun-24-24		
SC1_1070	Install Seat Connection Brackets	7.0	0.0	Mar-28-24	Apr-23-24	Jun-28-24	Jun-28-24	Jun-24-24	Jun-24-24		
SC1_1000	CFRP Strengthening @ End Pier Wall	10.0	0.0	Apr-18-24	Jun-14-24	Jun-28-24	Jun-28-24	Jun-24-24	Jun-24-24		
SC1_1020	Structural Backill Footing	3.0	0.0	Jun-19-24	Jun-26-24	Jun-28-24	Jun-28-24	Jun-24-24	Jun-24-24		
SC1_1150	Subgrade Prep @ Slope Paving	2.0	0.0	Jun-24-24	Jun-26-24	Jun-28-24	Jun-28-24	Jun-24-24	Jun-24-24		
SC1_1140	FRPS Slope Paving	9.0	5.0	Jun-26-24		Jun-28-24	Jul-05-24	Jun-24-24	Jun-28-24	14.0	-4.0
Pier 2											
SC2_1000	Install Jacking Falsework	3.0	0.0	Mar-18-24	Mar-20-24	Jun-28-24	Jun-28-24	Jun-20-24	Jun-20-24		
SC2_1010	Raise Span & Reset Elastomeric Bearing Pads	1.0	0.0	Mar-20-24	Mar-20-24	Jun-28-24	Jun-28-24	Jun-20-24	Jun-20-24		
SC2_1020	Lower Span End & Remove Falsework	2.0	0.0	Mar-21-24	Mar-21-24	Jun-28-24	Jun-28-24	Jun-20-24	Jun-20-24		
SC2_1030	Install Seat Connection Brackets	7.0	7.0	Mar-28-24		Jun-28-24	Jul-09-24	Jun-20-24	Jun-28-24	12.0	-6.0
Pier 3											
SC3_1000	Install Jacking Falsework	3.0	0.0	Mar-21-24	Mar-22-24	Jun-28-24	Jun-28-24	Jun-20-24	Jun-20-24		
SC3_1010	Raise Span & Reset Elastomeric Bearing Pads	1.0	0.0	Mar-25-24	Mar-26-24	Jun-28-24	Jun-28-24	Jun-20-24	Jun-20-24		
SC3_1020	Lower Span End & Remove Falsework	2.0	0.0	Mar-26-24	Mar-26-24	Jun-28-24	Jun-28-24	Jun-20-24	Jun-20-24		

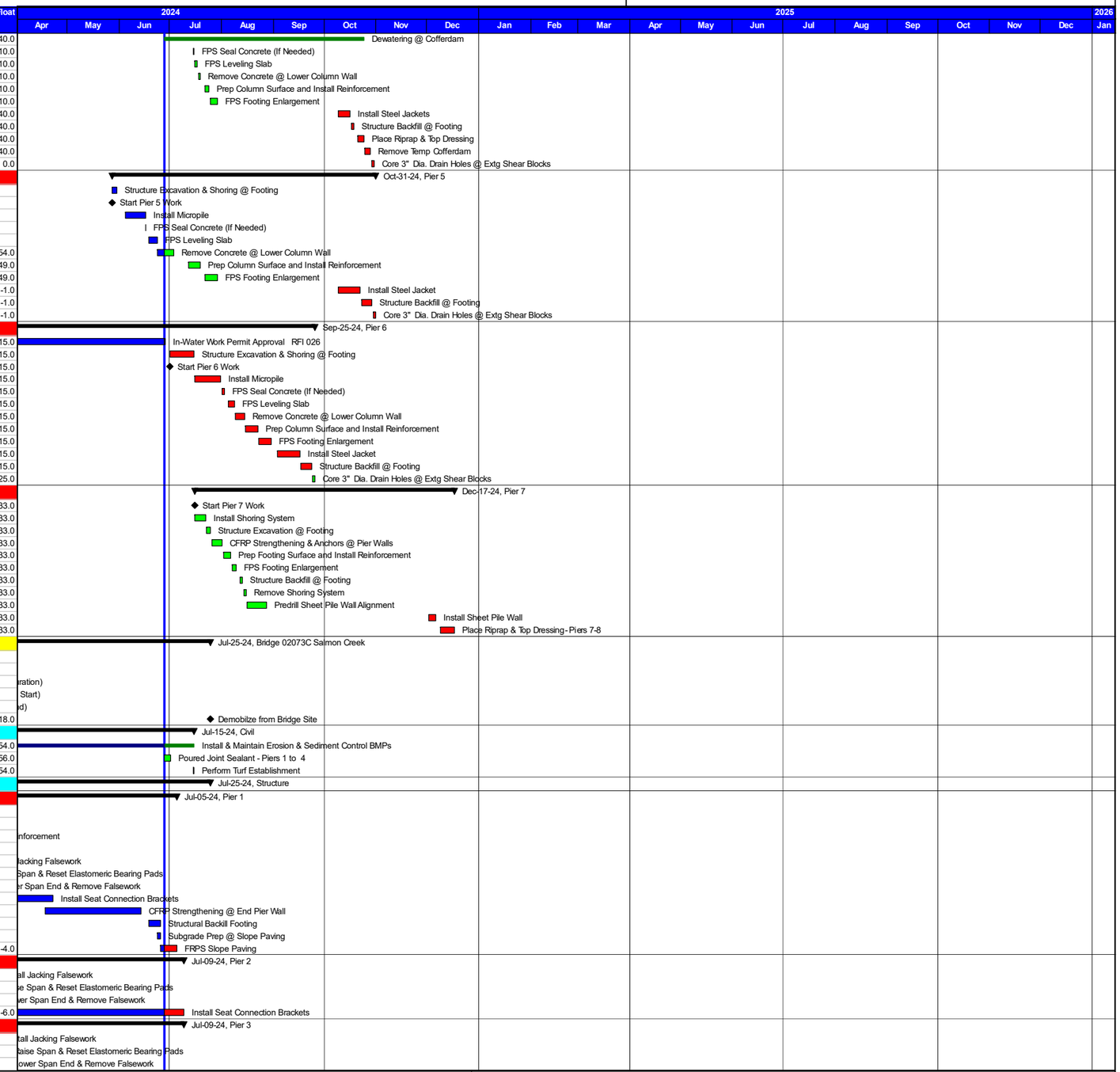

Remaining Level of Effort
Remaining Work
Summary
Actual Level of Effort
Critical Remaining Work
Actual Work
Milestone

Stellar J Corporation
Data Date: Jun-28-24
Run Date: Jun-28-24

OR DOT 18(1), OR58: Coast Fork Willamette River to Lower Salt Cr - Update No. 05 _ 06.28.2024

Activity ID	Activity Name	Orig Dur	Remaining Duration	Actual Start	Actual Finish	Early Start	Early Finish	Late Start	Late Finish	Free Float	Total Float
SC3_1030	Install Seat Connection Brackets	7.0	7.0	Mar-28-24		Jun-28-24	Jul-09-24	Jun-20-24	Jun-28-24	12.0	-6.0
Pier 4											
SC4_1010	Perform Structure Excavation	3.0	0.0	Sep-26-23	Sep-28-2	Jun-28-24	Jun-28-24	Jun-11-24	Jun-11-24		
SC4_1030	Install Micropiles	6.0	0.0	Jan-02-24	Jan-10-24	Jun-28-24	Jun-28-24	Jun-11-24	Jun-11-24		
SC4_1040	Prep Footing and Install Reinforcement	20.0	0.0	Feb-01-24	Feb-13-24	Jun-28-24	Jun-28-24	Jun-11-24	Jun-11-24		
SC4_1050	FPS Footing Enlargement	3.0	0.0	Feb-13-24	Feb-14-24	Jun-28-24	Jun-28-24	Jun-11-24	Jun-11-24		
SC4_1090	Install Jacking Falsework	3.0	0.0	Mar-26-24	Mar-27-24	Jun-28-24	Jun-28-24	Jun-20-24	Jun-20-24		
SC4_1100	Raise Span & Reset Elastomeric Bearing Pads	1.0	0.0	Mar-27-24	Mar-27-24	Jun-28-24	Jun-28-24	Jun-20-24	Jun-20-24		
SC4_1110	Lower Span End & Remove Falsework	1.0	0.0	Mar-27-24	Apr-01-24	Jun-28-24	Jun-28-24	Jun-20-24	Jun-20-24		
SC4_1070	Install Seat Connection Brackets	7.0	7.0	Mar-28-24		Jun-28-24	Jul-09-24	Jun-20-24	Jun-28-24	12.0	-6.0
SC4_1000	CFRP Strengthening @ End Pier Wall	10.0	5.0	Apr-18-24		Jun-28-24	Jul-05-24	Jun-04-24	Jun-10-24	0.0	-18.0
SC4_1020	Structural Backfill Footing	3.0	3.0			Jul-08-24	Jul-10-24	Jun-11-24	Jun-13-24	0.0	-18.0
SC4_1130	Subgrade Prep @ Slope Paving	2.0	2.0			Jul-11-24	Jul-12-24	Jun-14-24	Jun-17-24	0.0	-18.0
SC4_1140	FRPS Slope Paving	9.0	9.0			Jul-15-24	Jul-25-24	Jun-18-24	Jun-28-24	0.0	-18.0
Bridge 01519A Lower Salt Creek											
SALT_1000	Mobilize to Bridge Site	0.0	0.0	Aug-28-23		Jun-28-24		Jun-20-24			
SALT_1110	Demoblize from Bridge Site	0.0	0.0				Aug-06-24		Jun-28-24	0.0	-26.0
Civil											
SALT_1010	Install & Maintain Erosion & Sediment Control BMPs	182.0	11.0	Aug-28-23		Jun-28-24	Jul-15-24	Jun-20-24	Sep-30-24	0.0	54.0
SALT_1100	Perform Turf Establishment	1.0	1.0			Jul-15-24	Jul-15-24	Sep-30-24	Sep-30-24	54.0	54.0
SALT_1040	Place Membrane Waterproofing	2.0	2.0			Sep-03-24	Sep-04-24	Sep-20-24	Sep-23-24	0.0	13.0
SALT_1050	Place ACP, Type 1, 2-inch Thickness	2.0	2.0			Sep-03-24	Sep-04-24	Sep-25-24	Sep-26-24	0.0	16.0
SALT_1030	Perform ACP Milling 2" Depth	2.0	2.0			Sep-03-24	Sep-04-24	Sep-20-24	Sep-23-24	0.0	13.0
SALT_1060	Install Asphaltic Plug Joints	2.0	2.0			Sep-05-24	Sep-06-24	Sep-27-24	Sep-30-24	0.0	16.0
SALT_1070	Install Permanent Pavement Markings	1.0	1.0			Sep-09-24	Sep-09-24	Oct-01-24	Oct-01-24	0.0	16.0
Structure											
Pier 2											
SALT2_1130	Drill and Install Concrete Anchorage	7.0	0.0	Nov-09-23	Dec-19-2	Jun-28-24	Jun-28-24	Jun-24-24	Jun-24-24		
SALT2_1180	Construct Voids in Backwall	5.0	0.0	Nov-09-23	Nov-14-2	Jun-28-24	Jun-28-24	Jun-24-24	Jun-24-24		
SALT2_1200	Install Temp Bracing & Supports	2.0	0.0	Nov-20-23	Nov-27-2	Jun-28-24	Jun-28-24	Jun-20-24	Jun-20-24		
SALT2_1100	Remove and Replace Steel End Frames	13.0	0.0	Nov-27-23	Jan-03-24	Jun-28-24	Jun-28-24	Jun-20-24	Jun-20-24		
SALT2_1150	Install Steel Anchorage	3.0	0.0	Dec-05-23	Jan-03-24	Jun-28-24	Jun-28-24	Jun-24-24	Jun-24-24		
SALT2_1160	Install L5 Web Stiffeners	3.0	0.0	Dec-05-23	Jan-03-24	Jun-28-24	Jun-28-24	Jun-24-24	Jun-24-24		
SALT2_1140	Install Struts Through Backwall	4.0	0.0	Dec-05-23	Jan-03-24	Jun-28-24	Jun-28-24	Jun-24-24	Jun-24-24		
SALT2_1110	Prep Pier Cap and Install Reinforcement	2.0	0.0	Jan-03-24	Jan-18-24	Jun-28-24	Jun-28-24	Jun-24-24	Jun-24-24		
SALT2_1120	FPS Shear Blocks	3.0	0.0	Jan-04-24	Jan-29-24	Jun-28-24	Jun-28-24	Jun-24-24	Jun-24-24		
SALT2_1190	Remove Temp Bracing & Supports	1.0	0.0	Jan-04-24	Jan-04-24	Jun-28-24	Jun-28-24	Jun-20-24	Jun-20-24		
SALT2_1170	Perform Maint. Steel Painting @ Girders	5.0	5.0			Jul-31-24	Aug-06-24	Jun-24-24	Jun-28-24	0.0	-26.0
Pier 3											
SALT3_1050	Drill and Install Concrete Anchorage	7.0	0.0	Sep-18-23	Dec-19-2	Jun-28-24	Jun-28-24	Jun-20-24	Jun-20-24		
SALT3_1220	Construct Voids in Backwall	5.0	0.0	Sep-18-23	Nov-13-2	Jun-28-24	Jun-28-24	Jun-20-24	Jun-20-24		
SALT3_1210	Install Temp Bracing & Supports	7.0	0.0	Oct-09-23	Oct-16-23	Jun-28-24	Jun-28-24	Jun-20-24	Jun-20-24		
SALT3_1030	Remove and Replace Steel End Frames	13.0	0.0	Oct-16-23	Nov-16-2	Jun-28-24	Jun-28-24	Jun-20-24	Jun-20-24		
SALT3_1090	Remove Temp Bracing & Supports	1.0	0.0	Nov-16-23	Nov-20-2	Jun-28-24	Jun-28-24	Jun-20-24	Jun-20-24		
SALT3_1040	Install Struts Through Backwall	4.0	0.0	Dec-05-23	Feb-01-24	Jun-28-24	Jun-28-24	Jun-20-24	Jun-20-24		
SALT3_1070	Install Steel Anchorage	3.0	0.0	Dec-05-23	Jan-31-24	Jun-28-24	Jun-28-24	Jun-20-24	Jun-20-24		
SALT3_1100	Install L5 Web Stiffeners	3.0	0.0	Dec-05-23	Jan-03-24	Jun-28-24	Jun-28-24	Jun-24-24	Jun-24-24		
SALT3_1010	Prep Pier Cap and Install Reinforcement	2.0	0.0	Jan-03-24	Jan-18-24	Jun-28-24	Jun-28-24	Jun-24-24	Jun-24-24		
SALT3_1020	FPS Shear Blocks	3.0	0.0	Jan-04-24	Feb-06-24	Jun-28-24	Jun-28-24	Jun-24-24	Jun-24-24		
SALT3_1080	Install Viscous Damper Device (VDD) (Pier 3)	2.0	2.0			Jul-29-24	Jul-30-24	Jun-20-24	Jun-21-24	0.0	-26.0
SALT3_1200	Perform Maint. Steel Painting @ Girders	5.0	5.0			Jul-31-24	Aug-06-24	Jun-24-24	Jun-28-24	0.0	-26.0

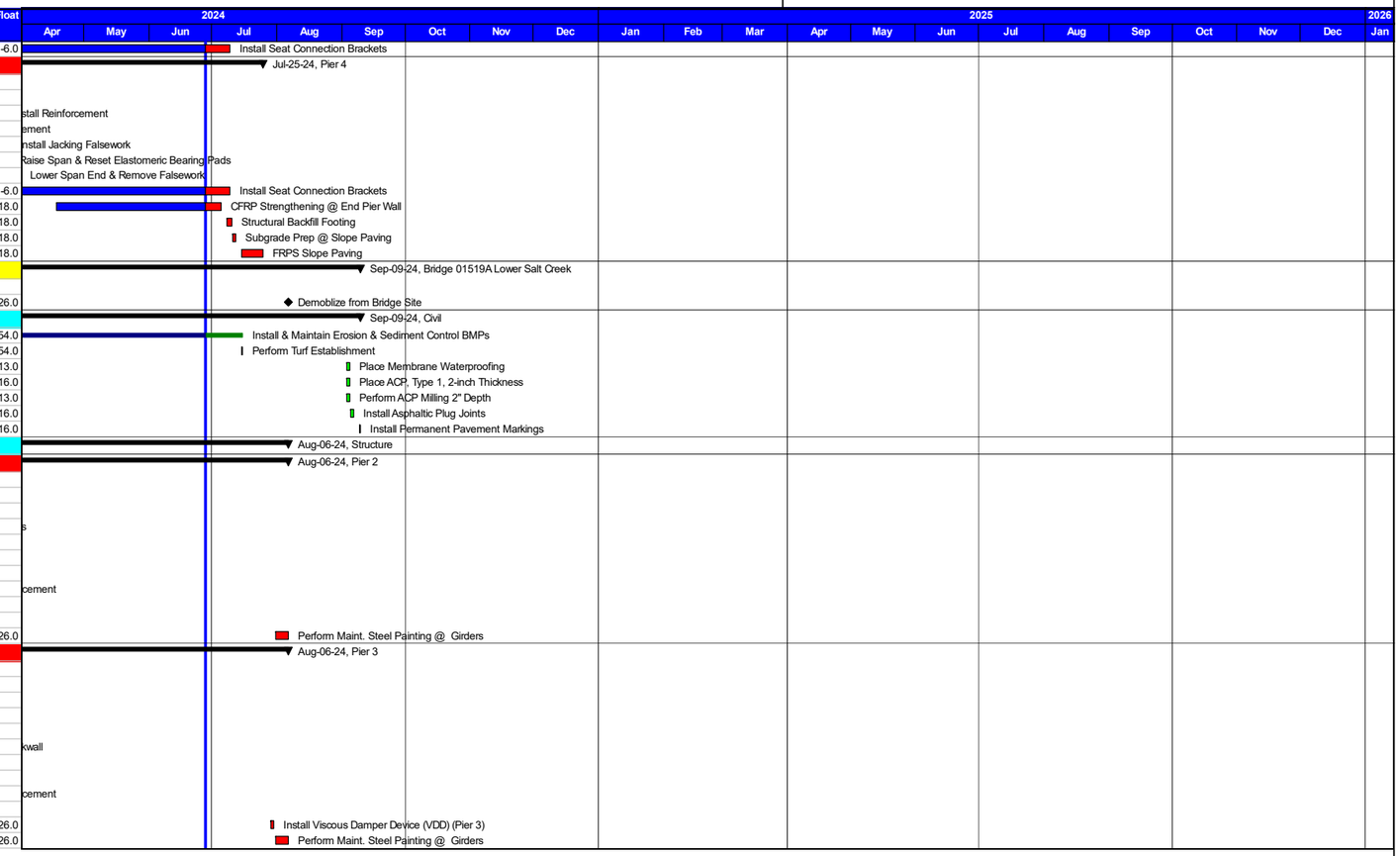

Remaining Level of Effort
Actual Level of Effort
Actual Work
Remaining Work
Critical Remaining Work
Milestone
Summary

Stellar J Corporation
Data Date: Jun-28-24
Run Date: Jun-28-24