

Activity ID	Activity Name	Original Duration	Remaining Duration	Start	Finish	Total Float	Predecessors	Successors	2023			
									Feb	Mar	Apr	May
SPU PS 62, 63, 71 Improvements - Update 2023-11-26												
Milestones												
A2020	Contract Execution	0	0	19-Jan-23 A	05-Feb-25	0			Contract Execution			
A2780	Notice to Proceed	0	0	10-Oct-23 A			A2020	A2570, A3370				
A3590	SJC Anticipated Substantial Completion	1	1	11-Dec-24	11-Dec-24	37	A3620, A3610, A3330, A1760	A3430				
A3430	Contract Physical Completion	0	0		05-Feb-25*	0	A1760, A1750, A2470, A3590, A2740, A3600					
Procurement												
Submittals												
Submittal Prep												
A1130	05 12 00 - Structural & Misc Steel - Prep & Submit	77	0	19-Jan-23 A	03-May-23		A2020	A1770	05 12 00			
A1140	05 50 00 - Metal Grating - Prep & Submit PS 63	122	0	19-Jan-23 A	08-May-23		A2020	A1780	05 50 00			
A1150	09 90 00 - Painting & Coatings - Prep & Submit	127	0	19-Jan-23 A	02-Jun-23		A2020	A1790				
A1160	23 00 00 - Ventilation Fans - Prep & Submit	96	0	19-Jan-23 A	14-Apr-23		A2020	A1800	23 00 00 - Ventilation			
A1170	23 00 00 - Ventilation Enclosures - Prep & Submit PS 62 & 63	127	0	19-Jan-23 A	14-Jul-23 A		A2020	A1810				
A1180	23 80 00 - Odor Control Equipment	60	0	19-Jan-23 A	13-Apr-23		A2020	A1820	23 80 00 - Odor Control			
A1200	26 24 19 - Motor Control Centers - Prep & Submit	108	0	19-Jan-23 A	20-Jun-23		A2020	A1840				
A1210	26 29 13 - Combination Motor Starter - Prep & Submit	75	0	19-Jan-23 A	04-May-23		A2020	A1850	26 29 13			
A1220	31 23 19 - Dewatering Plan - Prep & Submit	60	0	19-Jan-23 A	21-Nov-23		A2020	A1860				
A1230	Div 31 - Landscape Materials - Prep & Submit	60	60	19-Jan-23 A	27-Feb-24	170	A2020	A1870				
A1260	40 05 08 - Stainless Steel Slide Gates Prep & Submit	60	0	19-Jan-23 A	13-Apr-23		A2020	A1900	40 05 08 - Stainless			
A1270	40 05 15 Pipe Supports- Prep & Submit PS63	50	0	19-Jan-23 A	30-Mar-23		A2020	A1910	40 05 15 Pipe Supports- P			
A1280	40 23 00 - Process Pipe, Fittings, & Accessories	45	0	19-Jan-23 A	23-Mar-23		A2020	A1920	40 23 00 - Process Pipe, Fitting			
A1320	43 21 13 - Vert Centrifugal Non-Clog Sewage Pumps - Prep & Subr	52	0	19-Jan-23 A	03-Apr-23		A2020	A1960	43 21 13 - Vert Centrifug			
A1330	43 21 39 - Sump Pumps	67	0	19-Jan-23 A	24-Apr-23		A2020	A1970	43 21 39 - Su			
A1340	01 57 13 - Construction Stormwater & Erosion Control Plan	65	0	19-Jan-23 A	21-Apr-23		A2020	A1980	01 57 13 - Con			
A1350	00 31 00 - Site Security Plan	65	0	19-Jan-23 A	20-Apr-23		A2020	A1990	00 31 00 - Site			
A1360	01 57 13 - Tree, Vegetation, and Soil Protection Plan	55	0	19-Jan-23 A	06-Apr-23		A2020	A2000	01 57 13 - Tree, Vegeta			
A1370	01 57 13 - Spill Plan	55	0	19-Jan-23 A	06-Apr-23		A2020	A2010	01 57 13 - Spill Plan			
A3110	26 24 00 - Panelboards - Prep & Submit	70	0	19-Jan-23 A	27-Apr-23		A2020	A3250	26 24 00 - P			
A3280	26 50 00 Lighting - Prep & Submit	80	0	19-Jan-23 A	11-May-23		A2020	A3270	26 50 00			
A3340	05 50 00 - Metal Grating - Prep & Submit PS 62 & 71	80	0	19-Jan-23 A	28-Nov-23	63	A2020	A3400				
A3480	26 05 00 EV Charging Station	59	0	19-Jan-23 A	13-Apr-23		A2020	A3490	26 05 00 EV Charg			
A3350	23 00 00 - Ventilation Enclosures - Prep & Submit PS 71	80	30	30-Jan-23 A	16-Jan-24	129	A2020	A3380				
A3360	40 05 15 Pipe Supports- Prep & Submit PS62 & PS71	215	26	30-Jan-23 A	10-Jan-24	10	A2020	A3390				
A1190	Div 26 - Electrical Materials - Prep & Submit	1	0	13-Mar-23 A	13-Mar-23		A2020	A1830	Div 26 - Electrical Materials - Prep & S			
A1290	40 23 01 - Pump Station Valves - Prep & Submit	1	0	21-Mar-23 A	21-Mar-23		A2020	A1930	40 23 01 - Pump Station Valves			
A1300	Div 40 - Instrumentation - Prep & Submit	1	0	13-Apr-23 A	13-Apr-23		A2020	A1940	Div 40 - Instrument			
A1240	32 31 13/32 31 19 Fencing - Prep & Submit	6	0	19-Jun-23 A	10-Nov-23		A2020	A1880				
A1250	33 05 16 - Utility Structure - Prep & Submit	40	0	19-Jun-23 A	21-Nov-23		A2020	A1890				
A1310	41 22 13 - Cranes & Hoist - Prep & Submit	40	40	19-Jun-23 A	30-Jan-24	92	A2020	A1950				
A3370	01 75 00 - Commissioning & Startup Plan - Prep & Submit	20	20	28-Nov-23	02-Jan-24	10	A2780	A3560				
Submittal Review & Approval												
A1830	Div 26 - Electrical Materials Review & Approved	132	0	13-Mar-23 A	14-Sep-23		A1190	A3240				
A1930	40 23 01 - Pump Station Valves - Review & Approved	15	0	21-Mar-23 A	01-May-23		A1290	A3200	40 23 01			
A1920	40 23 00 - Process Pipe, Fittings, & Accessories - Review & Approv	15	0	23-Mar-23 A	12-Apr-23		A1280	A3190	40 23 00 - Process			
A1910	40 05 15 Pipe Supports - Review & Approved PS 63	87	0	30-Mar-23 A	31-Jul-23 A		A1270	A3180				
A1960	43 21 13 - Vert Centrifugal Non-Clog Sewage Pumps - Review & Ap	30	0	03-Apr-23 A	03-May-23		A1320	A3210	43 21 13			
A2000	01 57 13 - Tree, Vegetation, and Soil Protection Plan - Review & Ap	8	0	06-Apr-23 A	14-Apr-23		A1360	A2580, A2040, A1010	01 57 13 - Tree, Ve			
A2010	01 57 13 - Spill Plan - Review & Approved	24	0	06-Apr-23 A	08-May-23		A1370	A2570	01 57 13			
A3490	26 05 00 - EV Charging Station - Review & Approved	15	0	12-Apr-23 A	02-May-23		A3480	A3510	26 05 00			
A1820	23 80 00 - Odor Control Equipment - Review & Approved	18	0	13-Apr-23 A	08-May-23		A1180	A3140	23 80			
A1900	40 05 08 - Stainless Steel Slide Gates - Review & Approved	87	0	13-Apr-23 A	14-Aug-23		A1260	A3170				
A1940	Div 40 - Instrumentation - Review & Approved	97	0	13-Apr-23 A	28-Aug-23		A1300	A3300				
A1800	23 00 00 - Ventilation Fans - Review & Approved	36	0	14-Apr-23 A	02-Jun-23		A1160	A3120				

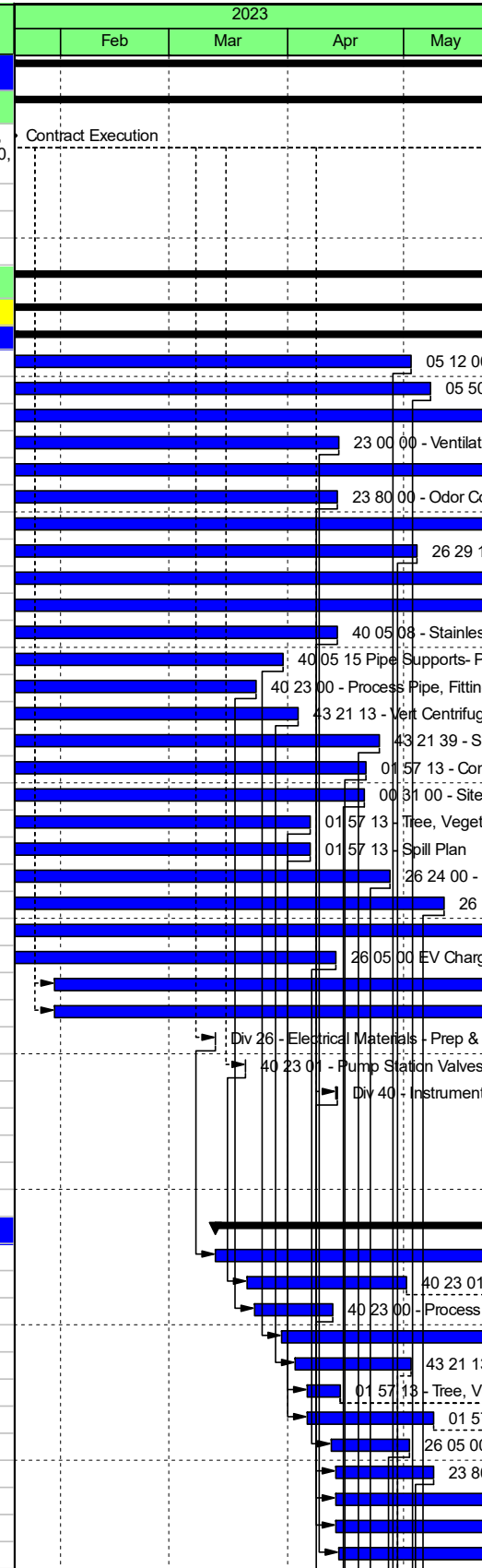

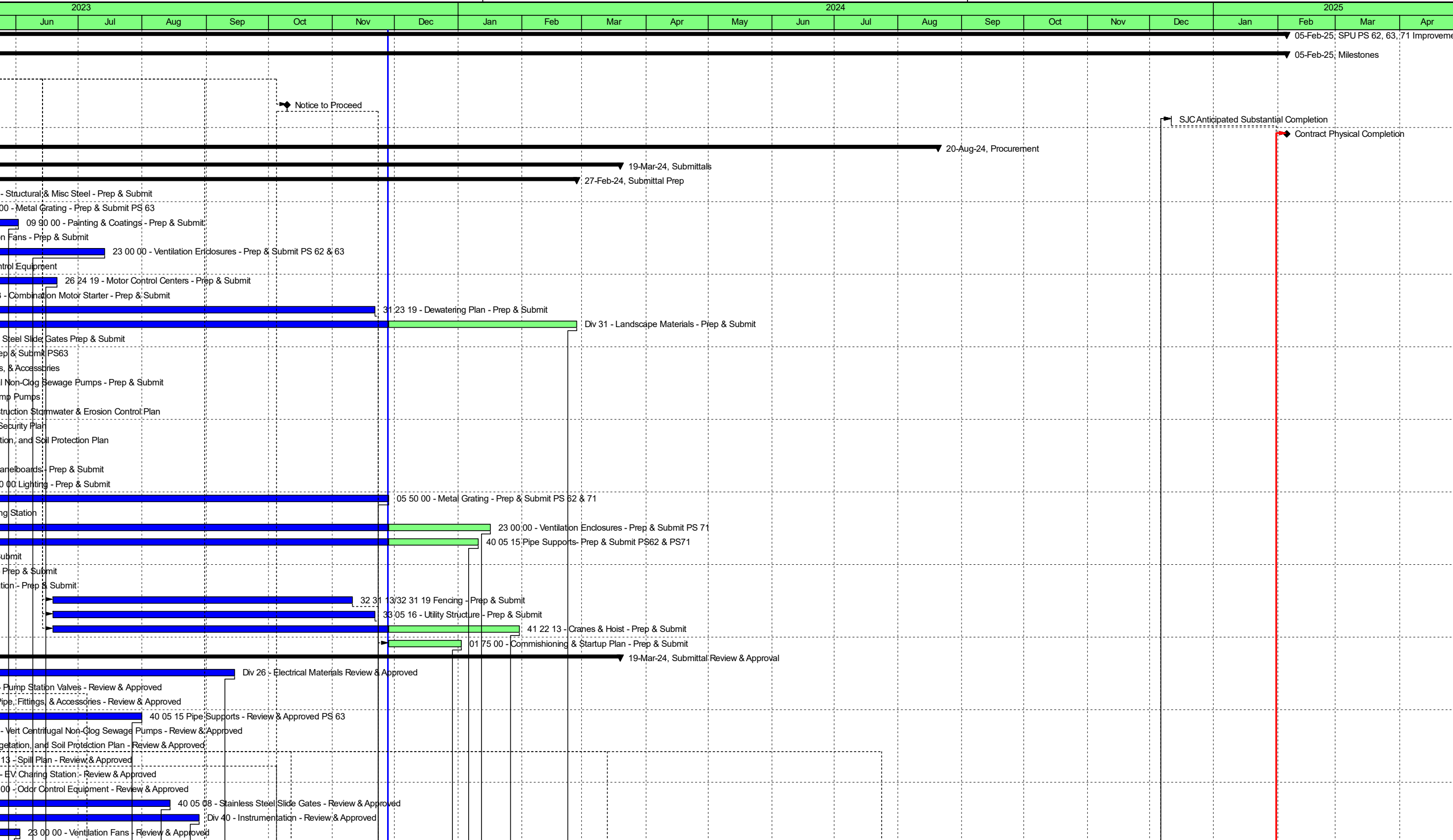

Activity ID	Activity Name	Original Duration	Remaining Duration	Start	Finish	Total Float	Predecessors	Successors	2023				
									Feb	Mar	Apr	May	
A1990	00 31 00 - Site Security Plan - Review & Approved	50	0	20-Apr-23 A	28-Jun-23		A1350	A2570					
A1980	01 57 13 - Construction Stormwater & Erosion Control Plan - Review	1	0	21-Apr-23 A	21-Apr-23		A1340	A2580, A2040, A1010					
A1970	43 21 39 - Sump Pumps - Review & Approved	7	0	24-Apr-23 A	02-May-23		A1330	A3470					
A3250	26 24 00 - Panelboards - Review & Approved	27	0	27-Apr-23 A	02-Jun-23		A3110	A3260					
A1770	05 12 00 - Structural & Misc Steel - Review & Approved	4	0	03-May-23 A	08-May-23		A1130	A3220					
A1850	26 29 13 - Combination Motor Starter - Review & Approved	64	0	04-May-23 A	02-Aug-23		A1210	A3160					
A1780	05 50 00 - Metal Grating - Review & Approved PS 63	46	0	08-May-23 A	11-Jul-23 A		A1140	A3230					
A3270	26 50 00 Lighting - Review & Approved	5	0	11-May-23 A	17-May-23		A3280	A3290					
A1790	09 90 00 - Painting & Coatings - Review & Approved	32	0	02-Jun-23 A	18-Jul-23 A		A1150	A1740, A2300, A2850					
A1810	23 00 00 - Ventilation Enclosures - Review & Approved PS 62 & 63	13	0	14-Jun-23 A	18-Jul-23 A		A1170	A3130					
A1840	26 24 19 - Motor Control Centers - Review & Approved	44	0	20-Jun-23 A	21-Aug-23		A1200	A3150					
A1860	31 23 19 - Dewatering Plan - Review & Approved	15	15	28-Nov-23	18-Dec-23	80	A1220	A2100					
A1880	32 31 13/32 31 19 Fencing - Review & Approved	15	15	28-Nov-23	18-Dec-23	46	A1240	A3050, A2460, A1650, A3500					
A1890	33 05 16 - Utility Structure - Review & Approved	15	15	28-Nov-23	18-Dec-23	197	A1250	A1620, A1630					
A3400	05 50 00 - Metal Grating - Review & Approved PS 62 & 71	15	15	28-Nov-23	18-Dec-23	63	A3340	A2250, A1430, A3570					
A3560	01 75 00 - Commissioning and Startup Plan - Review & Approved	15	15	03-Jan-24	23-Jan-24	10	A3370	A3070					
A3390	40 05 15 Pipe Supports - Review & Approved PS 62 & 71	15	15	11-Jan-24	31-Jan-24	10	A3360	A3420					
A3380	23 00 00 - Ventilation Enclosures - Review & Approved PS 71	15	15	17-Jan-24	06-Feb-24	129	A3350	A3410					
A1950	41 22 13 - Cranes & Hoist - Review & Approved	15	15	31-Jan-24	20-Feb-24	92	A1310	A2430					
A1870	Div 31 - Landscape Materials - Review & Approved	15	15	28-Feb-24	19-Mar-24	170	A1230	A2470, A1670					
Delivery Lead		338	183	13-Apr-23 A	20-Aug-24	56							
A3190	40 23 00 - Process Pipe, Fittings, & Accessories	50	0	13-Apr-23 A	29-Sep-23		A1920	A1410, A1420, A2270, A2240, A2760, A2800					
A3510	26 05 00 - EV Charging Station	60	10	02-May-23 A	11-Dec-23	34	A3490	A3020, A2510					
A3210	43 21 13 - Vert Centrifugal Non-Clog Sewage Pumps	140	15	04-May-23 A	18-Dec-23	82	A1960	A2220					
A3220	05 12 00 - Structural & Misc Steel	50	5	09-May-23 A	04-Dec-23	30	A1770	A1430, A2250, A2790					
A3140	23 80 00 - Odor Control Equipment	85	0	09-May-23 A	30-Oct-23		A1820	A2410, A2990					
A3470	43 21 39 - Sump Pump Delivery	60	0	09-May-23 A	01-Aug-23		A1970	A2820, A2280, A1480					
A3290	26 50 00 - Lighting	45	0	18-May-23 A	28-Nov-23	30	A3270	A2120, A2340, A2880					
A3120	23 00 00 - Ventilation Fans	65	0	05-Jun-23 A	22-Sep-23		A1800	A1730, A2420, A3000, A1720					
A3260	26 24 00 - Panelboards	110	20	05-Jun-23 A	02-Jan-24	6	A3250	A1470, A2260, A2810					
A3200	40 23 01 - Pump Station Valves	50	0	10-Jul-23 A	19-Sep-23		A1930	A1410, A1420, A2240, A2270, A2760, A2800					
A3230	05 50 00 - Metal Grating	45	0	12-Jul-23 A	25-Oct-23		A1780	A2790					
A3130	23 00 00 - Ventilation Enclosures PS 62 & 63	65	0	19-Jul-23 A	20-Oct-23		A1810	A3000, A2420, A1730					
A3180	40 05 15 - Pipe Supports PS 63	50	7	01-Aug-23 A	06-Dec-23	2	A1910	A2800, A2760, A2820					
A3160	26 29 13 - Combination Motor Starter	50	10	03-Aug-23 A	11-Dec-23	16	A1850	A2260, A2810					
A3170	40 05 08 - Stainless Steel Slide Gates	90	10	15-Aug-23 A	11-Dec-23	34	A1900	A1490, A2230, A2830					
A3150	26 24 19 - Motor Control Centers	250	183	22-Aug-23 A	20-Aug-24	38	A1840	A1470					
A3300	Div 40 - Instrumentation	50	5	29-Aug-23 A	04-Dec-23	4	A1940	A2240, A2270, A2760, A2800, A1410, A1420					
A3240	Div 26 - Electrical Materials	30	5	15-Sep-23 A	04-Dec-23	21	A1830	A1470, A1690, A1590, A2260, A2370, A2810, A2910, A2890					
A3500	32 31 13/32 31 19 Fencing	1	1	19-Dec-23	19-Dec-23	46	A1880	A3050, A2460, A1650					
A3570	05 50 00 - Metal Grating PS 62 & 71	30	30	19-Dec-23	06-Feb-24	63	A3400	A2250, A1430					
A3420	40 05 15 - Pipe Supports PS 62 & 71	50	50	01-Feb-24	10-Apr-24	10	A3390	A2240, A2270, A2280, A1410, A1420, A1480					
A3410	23 00 00 - Ventilation Enclosures PS 71	65	65	07-Feb-24	07-May-24	129	A3380	A1720, A1730					
Pump Station 63		128	70	05-Sep-23 A	12-Mar-24	228							
A3440	Boring and Soil Sample Collection	1	0	05-Sep-23 A	06-Sep-23		A2020	A3450					
A3450	Soil Sample Lab Analysis & Waste Profile Creation	1	0	05-Sep-23 A	26-Sep-23		A3440	A3460					
A3460	Profile Review for Disposal - Republic Services	2	0	27-Sep-23 A	29-Sep-23		A3450	A2030					
A2570	Site Mobilization	3	0	10-Oct-23 A	16-Oct-23		A2780, A1990, A2010	A2580, A3100, A2600					
A3100	Install Traffic Control	1	0	16-Oct-23 A	24-Oct-23		A2570	A2580					
A2590	Demo Ex. Retaining Wall	2	0	17-Oct-23 A	24-Oct-23		A2580, A2620	A2640					
A2620	Demo Existing Fence	1	0	17-Oct-23 A	18-Oct-23		A2580	A2590					
A2580	Install Erosion Control/Tree Protection	1	0	17-Oct-23 A	17-Oct-23		A2570, A3100, A1980, A2000	A2590, A2620, A2690					
A2690	Demo Existing Pavers in conflict with underground	2	0	17-Oct-23 A	19-Oct-23		A2580	A2710, A2750					
A2600	Install Temp Power Panel	2	0	18-Oct-23 A	19-Oct-23 A		A2570	A2610, A2640					

█ Actual Work
 █ Critical Remaining Work
 Summary
 Remaining Work
 ◆ Milestone

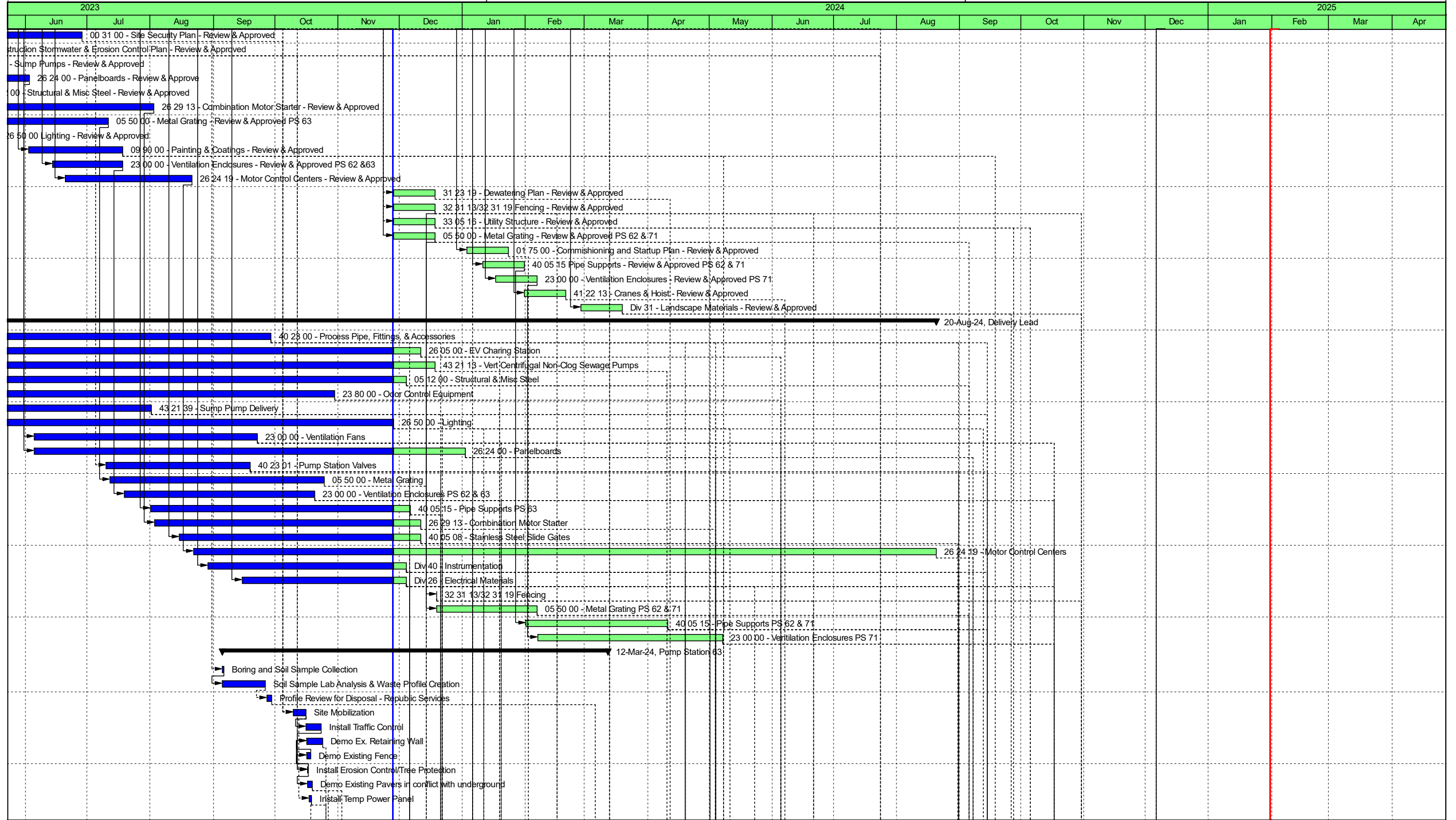

█ Actual Work
 █ Critical Remaining Work
 Summary
█ Remaining Work
 ◆ Milestone

Activity ID	Activity Name	Original Duration	Remaining Duration	Start	Finish	Total Float	Predecessors	Successors	2023				
									Feb	Mar	Apr	May	
A2610	Install Temp PS Bypass	4	0	24-Oct-23 A	30-Oct-23		A2600	A2630, A2640, A3520					
A2630	Pump Station in Bypass	58	53	30-Oct-23 A	05-Mar-24	0	A2610	A3090, A3520					
A2640	Demo Existing Electrical	2	0	31-Oct-23 A	02-Nov-23		A2590, A2600, A2610, A3520	A2650, A2670					
A2710	Demo Existing Sidewalk, Curb, Asphalt in conflict with underground	2	0	01-Nov-23 A	07-Nov-23		A2690	A2750					
A3520	Telecommunication Demo inside Drywell	1	0	02-Nov-23 A	02-Nov-23		A2630, A2610	A2640					
A2650	Lead Abatement of Existing Coatings	3	0	06-Nov-23 A	09-Nov-23		A2640	A2660, A2680					
A2750	Excavate to top of PS for Pipe Penetrations (Contaminated Soils)	1	0	08-Nov-23 A	09-Nov-23		A2690, A2710	A2760, A2800, A2770, A2730					
A2730	Demo Ex FM (Protect Sleeve into PS)	1	0	13-Nov-23 A	28-Nov-23	7	A2750	A2760					
A2660	Demo Existing Mechanical	2	2	20-Nov-23 A	30-Nov-23	0	A2650	A2670, A2830, A2700					
A2680	Salvage Existing Pumps	1	0	20-Nov-23 A	21-Nov-23		A2650	A2700					
A2770	Install 6" PS (FM)	5	5	22-Nov-23 A	05-Dec-23	20	A2750	A2870, A3690					
A2670	Demo Grating & Ladder	2	2	30-Nov-23	04-Dec-23	26	A2640, A2660	A2790					
A2700	Install Pump Intake Replacement	2	2	30-Nov-23	04-Dec-23	0	A2680, A2660	A2720					
A2720	Set Salvaged Pumps	3	3	05-Dec-23	11-Dec-23	0	A2700	A2760, A2850, A3070, A3310					
A2760	Install Interior Forcemain through Roof Penetration	8	8	11-Dec-23	26-Dec-23	0	A2720, A2750, A3180, A3190, A3200, A3300, A2730	A2790, A2800, A2820, A2850, A2840, A3310, A3690					
A2790	Install Steel Framing/Grating/Ladders	3	3	19-Dec-23	26-Dec-23	17	A2760, A3220, A3230, A2670	A2820, A2830					
A2800	Install Interior Ventilation Ductwork Through Roof Penetration	1	1	26-Dec-23	26-Dec-23	0	A2760, A2750, A3180, A3190, A3200, A3300	A2840, A2850, A2870, A3310					
A3690	6" FM Hydrostatic Test	1	1	26-Dec-23	26-Dec-23	22	A2770, A2760	A3070					
A2820	Install Sump Pump & Discharge Line	1	1	27-Dec-23	27-Dec-23	17	A2760, A2790, A3180, A3470	A2850, A2930					
A2830	Install Slide Gate in Wet Well	2	2	27-Dec-23	28-Dec-23	21	A2660, A3170, A2790	A3070					
A2840	Penetration Support Slabs	2	2	27-Dec-23	28-Dec-23	7	A2800, A2760	A2870					
A3310	Rough-In Electrical	8	8	27-Dec-23	10-Jan-24	0	A2720, A2800, A2760	A2810, A2850, A2910					
A2870	Install 4" Prop Wet Well Supply and Exhaust Duct	3	3	28-Dec-23	04-Jan-24	7	A2840, A2800, A2770	A2910, A3030, A2920, A2900, A2980					
A2920	Backfill Pipe Penetration Slab	1	1	28-Dec-23	02-Jan-24	10	A2870	A2860, A2910, A2980, A2970					
A2860	Prep Subgrade for Retaining Wall	1	1	02-Jan-24	03-Jan-24	18	A2920	A2960					
A2960	CIP Retaining Wall	2	2	03-Jan-24	08-Jan-24	18	A2860	A3030					
A2900	Install Drain from Odor Control Unit to PS	1	1	04-Jan-24	08-Jan-24	7	A2870	A2940, A2910, A2930					
A2980	Install Water Service/FPBA/Hose Bib	2	2	04-Jan-24	09-Jan-24	11	A2870, A2920	A3030, A2950					
A2930	Install Interior Drain Line from Odor Control	1	1	04-Jan-24	08-Jan-24	13	A2900, A2820	A2850					
A2810	Set Electrical Panels	2	2	11-Jan-24	16-Jan-24	0	A3160, A3240, A3260, A3310	A2890, A2880, A3070					
A2850	Painting in PS	4	4	11-Jan-24	18-Jan-24	10	A2800, A2760, A2720, A1790, A3310, A2820, A2930	A3070					
A2910	Site Electrical Conduit/Handhole Install	4	4	11-Jan-24	18-Jan-24	5	A2870, A2900, A3240, A3310, A2920	A2950, A2940, A3030, A2970, A3010					
A2890	Electrical Wire Pulling & Connections	12	12	16-Jan-24	06-Feb-24	0	A2810, A2880, A3240	A3070, A3530					
A2880	Install Lighting	2	2	16-Jan-24	18-Jan-24	0	A2810, A3290	A2890					
A2940	CIP Odor Control Pad	2	2	22-Jan-24	24-Jan-24	5	A2910, A2900	A2990, A3030					
A2950	CIP Wet Well Supply Fan Pad	2	2	22-Jan-24	24-Jan-24	6	A2910, A2980	A3000, A3030					
A2970	CIP Top Access Hatch Panel	3	3	22-Jan-24	25-Jan-24	8	A2920, A2910	A3030					
A3010	CIP EV Charging Station Base	2	2	22-Jan-24	24-Jan-24	6	A2910	A3020					
A2990	Install Odor Control Unit	1	1	24-Jan-24	25-Jan-24	5	A2940, A3140	A3070, A3000					
A3020	Install EV Charging Station	2	2	24-Jan-24	25-Jan-24	6	A3010, A3510	A3070					
A3000	Install Wet Well Supply Fan & Enclosure	2	2	25-Jan-24	30-Jan-24	5	A2950, A3120, A3130, A2990	A3070, A3030					
A3030	Prep Concrete Pavement/Sidewalk/Parking Area/Roadway	4	4	30-Jan-24	06-Feb-24	6	A2950, A2940, A2910, A2870, A2970, A2980, A2960, A3000	A3040					
A3530	Demo Ex Lumen Ped, and Install new Lumen HH	1	1	06-Feb-24	07-Feb-24	0	A2890	A3040, A3070					
A3040	Concrete Sidewalk, Paver Base & Curb	2	2	07-Feb-24	12-Feb-24	5	A3030, A3530	A3050, A3320, A3060					
A3320	Grind Existing Pavement/Pave Asphalt	1	1	12-Feb-24	13-Feb-24	11	A3040	A3080					
A3060	Install Architectural Pavers	5	5	12-Feb-24	21-Feb-24	5	A3040	A3050					
A3550	Systems Acceptance Testing	2	2	13-Feb-24	15-Feb-24	0	A3070	A3680					
A3680	Control Center Acceptance Testing	2	2	15-Feb-24	27-Feb-24	0	A3550	A3610					
A3050	Install Fence & Arch Fence Panels	2	2	21-Feb-24	26-Feb-24	5	A3040, A3060, A1880, A3500	A3080					
A3610	Operational Acceptance Testing	7	7	27-Feb-24	05-Mar-24	0	A3680	A3080, A3090, A3590					
A3080	Site Acceptance of PS 63	1	1	05-Mar-24	05-Mar-24	0	A3050, A3320, A3610	A3090, A3330, A2030					
A3090	Demo Sewer Bypass	2	2	06-Mar-24	11-Mar-24	0	A3080, A2630, A3610	A2030					
A3330	Site Punchlist/Demob	4	4	06-Mar-24	12-Mar-24	178	A3080	A3590					
Pump Station 62		176	176	07-Feb-24	15-Oct-24	78							

█ Actual Work
 █ Critical Remaining Work
 ▼ Summary
█ Remaining Work
 ◆ Milestone

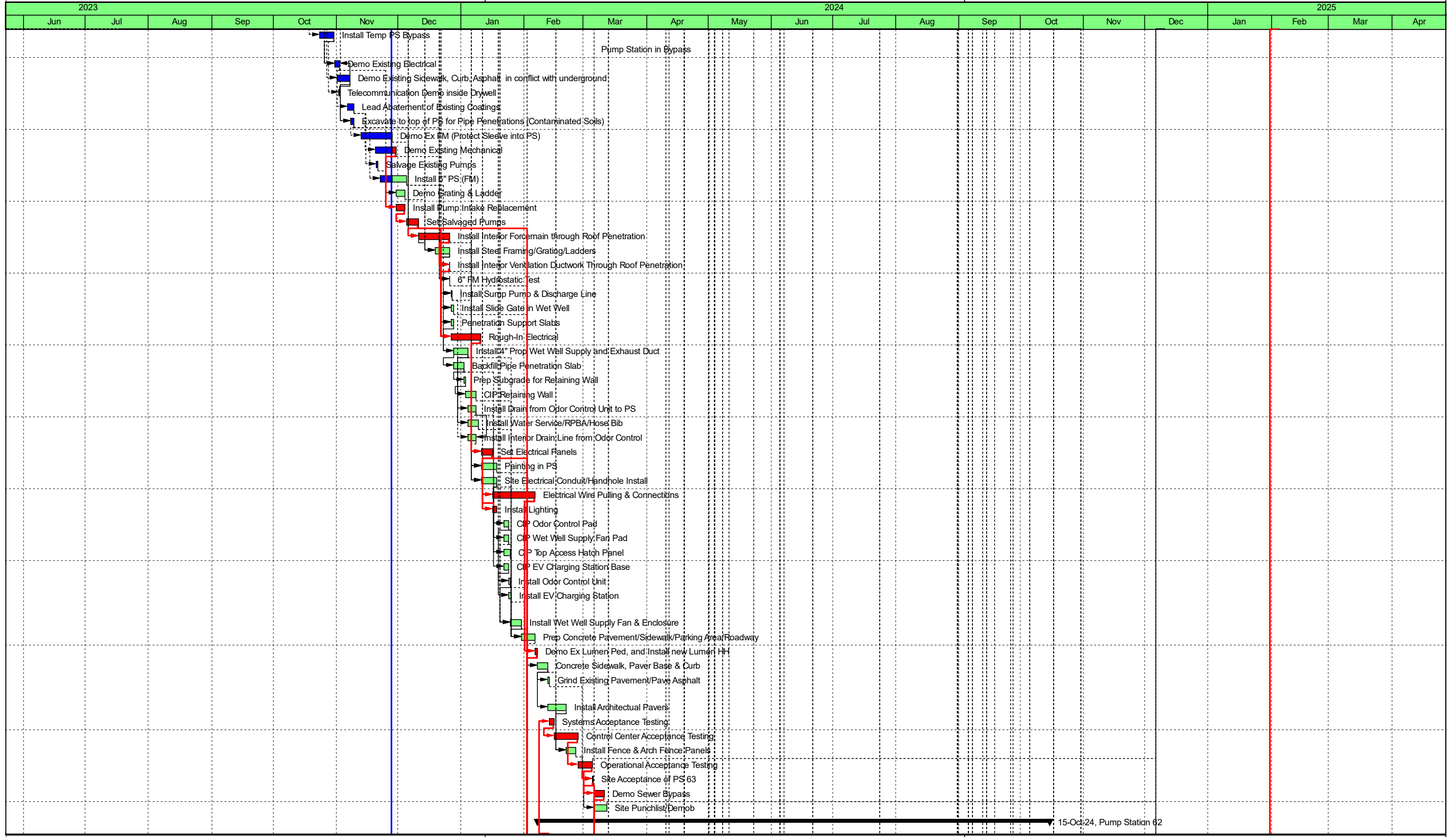

█ Actual Work
 █ Critical Remaining Work
 ▶ Summary
█ Remaining Work
 ◆ Milestone

Activity ID	Activity Name	Original Duration	Remaining Duration	Start	Finish	Total Float	Predecessors	Successors	2023				
									Feb	Mar	Apr	May	
A3070	Equipment Acceptance Testing	2	2	07-Feb-24	13-Feb-24	0	A3000, A2990, A2890, A2810, A2720, A3020, A2830, A2850, A3560, A3690, A3530	A3550					
A3650	Schedule SCL Service Connection (3-12 Weeks)	0	0	26-Feb-24		189	A2440						
A2030	Site Mobilization	4	4	11-Mar-24	18-Mar-24	0	A3090, A3080, A3460	A2040					
A2040	Install Erosion Control	1	1	18-Mar-24	19-Mar-24	0	A2030, A1980, A2000	A2070, A2100					
A2070	Demo Ex. Site Materials (Bug Machine, Signage, RPBA, Fence, Va	2	2	19-Mar-24	20-Mar-24	0	A2040	A2090, A2160					
A2090	Install Temp Power Panel	1	1	20-Mar-24	21-Mar-24	0	A2070	A2130, A2160					
A2130	Install Temp PS Bypass	2	2	21-Mar-24	26-Mar-24	0	A2090	A2150, A2080, A2160, A2170					
A2150	Pump Station in Bypass	62	62	27-Mar-24	17-Jul-24	0	A2130	A2500, A2170					
A2170	Lead Abatement of Existing Coatings	2	2	27-Mar-24	01-Apr-24	0	A2150, A2130	A2180, A2080					
A2080	Demo Ex Hatch and Top Slap	2	2	01-Apr-24	02-Apr-24	0	A2130, A2170	A2160, A2180					
A2180	Demo Existing Mechanical	2	2	03-Apr-24	08-Apr-24	0	A2170, A2080	A2200, A2190, A2230					
A2160	Demo Existing Electrical	2	2	03-Apr-24	04-Apr-24	1	A2070, A2090, A2130, A2080	A2190					
A2190	Demo Grating & Ladder	2	2	08-Apr-24	09-Apr-24	0	A2160, A2180	A2200					
A2200	Demo Existing Pumps	1	1	10-Apr-24	10-Apr-24	0	A2180, A2190	A2210, A2050					
A2050	Clear & Grub	1	1	10-Apr-24	11-Apr-24	0	A2200	A2060					
A2210	Install Pump Intake Replacement	2	2	10-Apr-24	15-Apr-24	3	A2200	A2220					
A2060	Demo Ex Sidewalk	2	2	11-Apr-24	16-Apr-24	0	A2050	A2110, A2100					
A2220	Set New Pumps	3	3	15-Apr-24	18-Apr-24	3	A2210, A3210	A2240, A2300, A2480					
A2110	Cut/Cap Existing Service	1	1	16-Apr-24	16-Apr-24	0	A2060	A2140, A2100					
A2100	Install Dewatering Well & System	4	4	17-Apr-24	23-Apr-24	0	A2040, A2060, A2110, A1860	A2140					
A2140	Excavate to top of PS	1	1	24-Apr-24	24-Apr-24	0	A2110, A2100	A2240, A2270, A2320					
A2240	Install Interior Forcemain through Roof Penetration	8	8	24-Apr-24	08-May-24	0	A2220, A2140, A3190, A3200, A3300, A3420	A2250, A2270, A2280, A2300, A2230					
A2320	Excavate/Install/Backfill 8 PS Line from MH to PS	2	2	24-Apr-24	30-Apr-24	6	A2140	A2230, A2330, A2350					
A2330	Reconnect Ex 6" FM	1	1	30-Apr-24	30-Apr-24	6	A2320	A2290, A2350					
A2250	Install Steel Framing/Grating/Ladders	3	3	06-May-24	09-May-24	0	A2240, A3220, A3400, A3570	A2260, A2270, A2280					
A2270	Install Interior Ventilation Ductwork Through Roof Penetration	1	1	09-May-24	13-May-24	0	A2250, A2240, A2140, A3190, A3200, A3300, A3420	A2290, A2300, A2360, A2230					
A2260	Set Electrical Panels	4	4	09-May-24	16-May-24	0	A2250, A3160, A3240, A3260	A2310, A2340, A2480					
A2280	Install Sump Pump & Discharge Line	1	1	09-May-24	13-May-24	14	A2240, A2250, A3420, A3470	A2300					
A2230	Install Slide Gate in Wet Well	2	2	13-May-24	14-May-24	10	A2180, A2320, A2270, A2240, A3170	A2520					
A2290	Penetration Support Slabs	2	2	13-May-24	14-May-24	0	A2270, A2330	A2350, A2360					
A2300	Painting in PS	4	4	13-May-24	20-May-24	14	A2270, A2240, A2220, A1790, A2280	A2480					
A2350	Complete FM & Drain to bypass Vault	1	1	15-May-24	15-May-24	10	A2320, A2330, A2290	A2520, A2530					
A2360	Install 4" Prop Wet Well Supply and Exhaust Duct	5	5	15-May-24	22-May-24	0	A2290, A2270	A2370, A2430, A2520, A2550					
A2340	Install Lighting	2	2	16-May-24	21-May-24	0	A2260, A3290	A2310					
A2310	Electrical Raceways & Wire Pulling	12	12	22-May-24	12-Jun-24	0	A2260, A2340	A2480					
A2550	Install Drain from Odor Control Unit to PS	2	2	22-May-24	28-May-24	0	A2360	A2390, A2370					
A2370	Site Electrical Conduit Install	4	4	28-May-24	04-Jun-24	0	A2360, A2550, A3240	A2400, A2380, A2390, A2430, A2520					
A2520	Backfill Top of PS to top hatches	2	2	04-Jun-24	05-Jun-24	0	A2360, A2370, A2350, A2230	A2530, A2540, A2380, A2390, A2400, A2560					
A2380	CIP Electrical Cabinet Pad	2	2	06-Jun-24	10-Jun-24	1	A2370, A2520	A2430, A2440, A2510					
A2390	CIP Odor Control Pad	2	2	06-Jun-24	10-Jun-24	1	A2370, A2520, A2550	A2410, A2430					
A2400	CIP Wet Well Supply Fan Pad	2	2	06-Jun-24	10-Jun-24	0	A2370, A2520	A2420, A2430					
A2530	Set Bypass Vault	1	1	06-Jun-24	06-Jun-24	11	A2350, A2520	A2430					
A2540	CIP Top Access Hatch Panel	3	3	06-Jun-24	12-Jun-24	9	A2520	A2470, A2430					
A2560	Install Water Service to reset Meter	1	1	06-Jun-24	06-Jun-24	11	A2520	A2430, A2470					
A2410	Install Odor Control Unit	2	2	10-Jun-24	12-Jun-24	1	A2390, A3140	A2480					
A2420	Install Wet Well Supply Fan & Enclosure	2	2	10-Jun-24	12-Jun-24	0	A2400, A3120, A3130	A2480					
A2440	Install Electrical Service Cabinet	1	1	10-Jun-24	11-Jun-24	2	A2380	A2480, A3650					
A2510	Install EV Charging Station	2	2	10-Jun-24	12-Jun-24	1	A2380, A3510	A2480					
A2430	Prep Concrete Pavement/Sidewalk/Parking Area	5	5	12-Jun-24	20-Jun-24	9	A2400, A2390, A2380, A2370, A2360, A2540, A2560, A1950, A2530	A2450					
A2480	Equipment Acceptance Testing	2	2	13-Jun-24	25-Jun-24	0	A2440, A2420, A2410, A2310, A2260, A2220, A2510, A2300	A3710					
A2450	Concrete Pavement, Sidewalk, Curb	2	2	24-Jun-24	26-Jun-24	9	A2430	A2470, A2460					
A3710	Systems Acceptance Testing	2	2	26-Jun-24	27-Jun-24	0	A2480	A3700					
A2460	Install Fence	2	2	26-Jun-24	27-Jun-24	9	A2450, A1880, A3500	A2490					
A3700	Control Center Acceptance Testing	2	2	02-Jul-24	09-Jul-24	0	A3710	A3620					

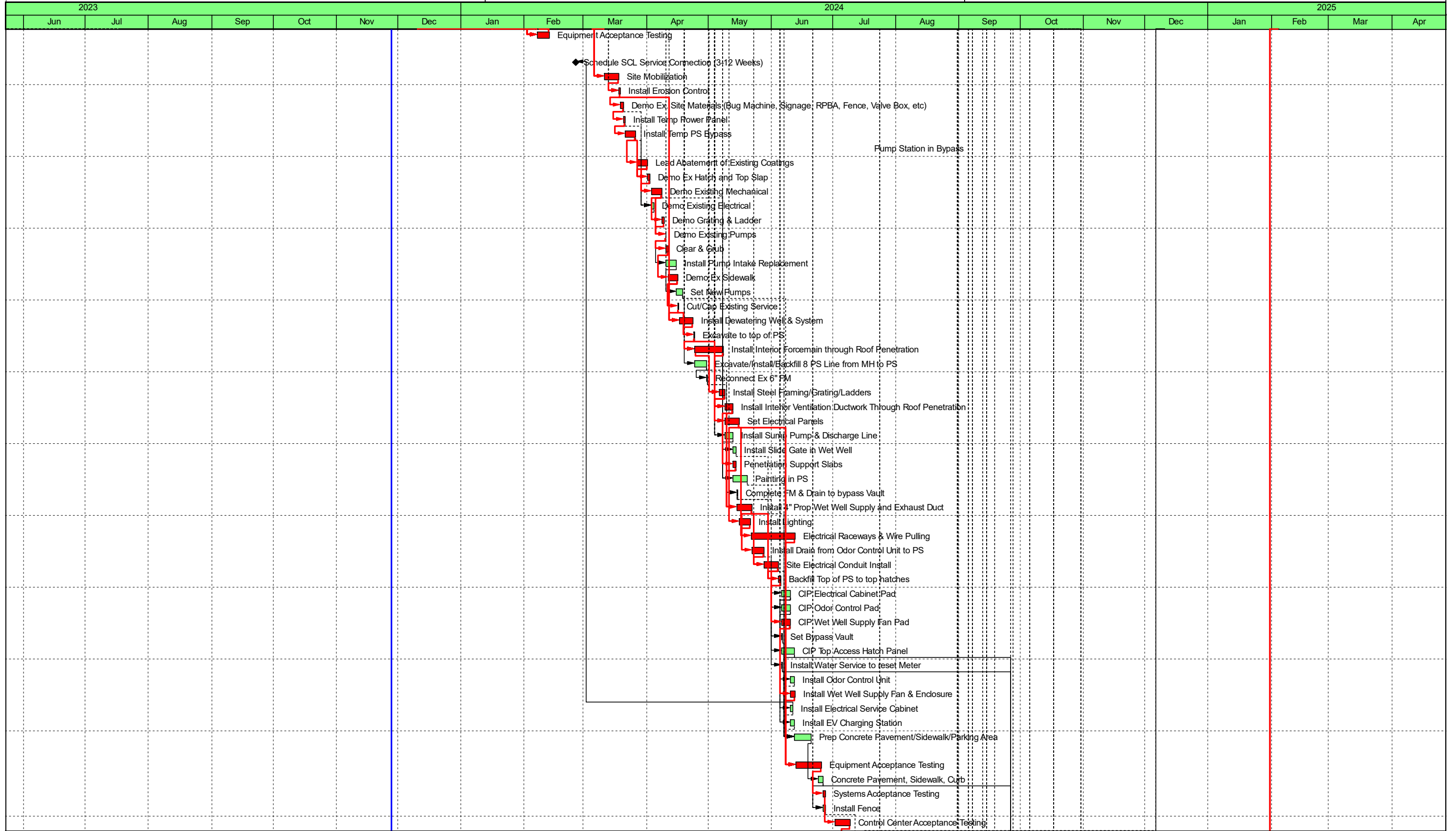

█ Actual Work
 █ Critical Remaining Work
 ▶ Summary
█ Remaining Work
 ◆ Milestone

Activity ID	Activity Name	Original Duration	Remaining Duration	Start	Finish	Total Float	Predecessors	Successors	2023				
									Feb	Mar	Apr	May	
A3620	Operational Acceptance Testing	7	7	10-Jul-24	16-Jul-24	0	A3700	A2490, A2500, A3590					
A2490	Site Acceptance of PS 62	1	1	17-Jul-24	17-Jul-24	0	A2460, A3620	A2500, A1000, A2740					
A2500	Demo Sewer Bypass	2	2	17-Jul-24	22-Jul-24	0	A2490, A2150, A3620	A1000					
A2740	Punchlist/Demob	4	4	17-Jul-24	24-Jul-24	105	A2490	A3430					
A2470	Landscaping	8	8	01-Oct-24	15-Oct-24	60	A2450, A2540, A2560, A1870	A3430					
Pump Station 71		111	111	08-Jul-24	12-Dec-24	36							
A3640	Schedule SCL Service Connection (3-12 Weeks)	0	0	08-Jul-24		116	A1710						
A1000	Site Mobilization	4	4	22-Jul-24	29-Jul-24	0	A2490, A2500	A1010					
A1010	Install Erosion Control	1	1	29-Jul-24	30-Jul-24	0	A1000, A1980, A2000	A1450					
A1450	Civil Demo (Bench, Guardrail, Etc)	1	1	30-Jul-24	30-Jul-24	0	A1010	A1020					
A1020	Clear & Grub	2	2	31-Jul-24	01-Aug-24	0	A1450	A1030, A1060					
A1030	Demo Asphalt Pavement/Concrete	2	2	01-Aug-24	06-Aug-24	0	A1020	A1120, A1460, A1530					
A1060	Install Temp Power Panel	1	1	01-Aug-24	05-Aug-24	3	A1020	A1070					
A1120	Salvage Existing Dry Well Hatch	1	1	06-Aug-24	06-Aug-24	0	A1030	A1040, A1530					
A1460	Cut/Cap Existing Service	1	1	06-Aug-24	06-Aug-24	0	A1030	A1040, A1530					
A1530	Install 1" Water Service	2	2	07-Aug-24	08-Aug-24	0	A1030, A1460, A1120	A1070					
A1070	Install Temp PS Bypass	2	2	08-Aug-24	13-Aug-24	0	A1060, A1530	A1080, A1040					
A1040	Excavate to top of PS	1	1	14-Aug-24	14-Aug-24	6	A1120, A1460, A1070	A1050, A3660					
A1080	Pump Station in Bypass	59	59	14-Aug-24	02-Dec-24	0	A1070	A1100, A3540, A1750					
A1100	Demo Existing Electrical	2	2	14-Aug-24	15-Aug-24	0	A1080, A3540	A1380, A1390, A1510					
A3660	Excavation Dewatering	25	25	14-Aug-24	26-Sep-24	0	A1040	A1520					
A3540	Telecommunication Demo	1	1	14-Aug-24	14-Aug-24	1	A1080	A1100					
A1050	Demo Concrete Riser of PS	1	1	14-Aug-24	15-Aug-24	6	A1040	A1510					
A1380	Lead Abatement of Existing Coatings	2	2	15-Aug-24	20-Aug-24	0	A1100	A1090, A1510					
A1090	Demo Existing Mechanical	2	2	21-Aug-24	26-Aug-24	0	A1380	A1110, A1390, A1490, A1510					
A1390	Demo Grating & Ladder	1	1	26-Aug-24	27-Aug-24	0	A1100, A1090	A1110					
A1110	Salvage Existing Pumps	1	1	27-Aug-24	27-Aug-24	0	A1090, A1390	A1440, A1510					
A1440	Install Pump Intake Replacement	2	2	28-Aug-24	29-Aug-24	2	A1110	A1400					
A1510	Cast-In-Place Hatch Curb	4	4	28-Aug-24	04-Sep-24	0	A1050, A1380, A1090, A1100, A1110	A1520, A1490, A1400					
A1400	Set Salvaged Pumps	1	1	05-Sep-24	05-Sep-24	0	A1440, A1510	A1410, A1700, A1740					
A1490	Install Slide Gate in Wet Well	2	2	05-Sep-24	09-Sep-24	38	A1090, A1510, A3170	A1700					
A1410	Install Interior Forcemain through Roof Penetration	8	8	05-Sep-24	19-Sep-24	0	A1400, A3190, A3200, A3300, A3420	A1430, A1420, A1480, A1740					
A1430	Install Grating/Ladders/MCC Support	2	2	10-Sep-24	12-Sep-24	4	A1410, A3220, A3400, A3570	A1470, A1420, A1480					
A1470	Set Electrical Panels	2	2	12-Sep-24	17-Sep-24	17	A1430, A3150, A3240, A3260	A1690, A2120					
A2120	Install Lighting	2	2	17-Sep-24	23-Sep-24	17	A1470, A3290	A1690					
A1420	Install Interior Ventilation Ductwork Through Roof Penetration	1	1	19-Sep-24	23-Sep-24	0	A1430, A1410, A3190, A3200, A3300, A3420	A1500, A1740					
A1480	Install Sump Pump & Discharge Line	1	1	19-Sep-24	23-Sep-24	30	A1410, A1430, A3420, A3470	A1700					
A1500	Penetration Support Slabs	2	2	23-Sep-24	25-Sep-24	0	A1420	A1520					
A1740	Painting in PS	4	4	23-Sep-24	30-Sep-24	38	A1420, A1410, A1400, A1790	A1760					
A1520	Backfill Excavation at PS	2	2	25-Sep-24	26-Sep-24	0	A1500, A1510, A3660	A1540, A1620, A1570					
A1570	Re-Install Salvaged Hatch	1	1	26-Sep-24	26-Sep-24	0	A1520	A1540					
A1540	Install 4" FM from PS to MH 300-010	2	2	26-Sep-24	02-Oct-24	0	A1520, A1570	A1550, A1620					
A1620	Install CB & 8" Drain Line	2	2	02-Oct-24	07-Oct-24	0	A1520, A1540, A1890	A1550, A1560, A1640					
A1550	Install 4" Wet Well Supply Duct	2	2	07-Oct-24	09-Oct-24	0	A1540, A1620	A1560, A1610, A1590, A1630, A1640					
A1560	Install 4" Wet Well Exhaust Duct	2	2	09-Oct-24	10-Oct-24	0	A1550, A1620	A1600, A1590, A1630, A1640					
A1590	Site Electrical Conduit Install	4	4	10-Oct-24	17-Oct-24	0	A1550, A1560, A3240	A1610, A1580, A1600					
A1630	Adjust JB Rim & Replace Grate	1	1	10-Oct-24	14-Oct-24	11	A1550, A1560, A1890	A1640					
A1580	CIP Electrical Cabinet Pad	2	2	21-Oct-24	22-Oct-24	0	A1590	A1640, A1710					
A1600	CIP Odor Control Pad	2	2	21-Oct-24	22-Oct-24	6	A1590, A1560	A1640, A1720					
A1610	CIP Wet Well Supply Fan Pad	2	2	21-Oct-24	22-Oct-24	6	A1590, A1550	A1640, A1730					
A1710	Install Electrical Service Cabinet	1	1	21-Oct-24	22-Oct-24	0	A1580	A1690, A3640					
A1640	Prep Concrete Pavement/Sidewalk/Parking Area	5	5	22-Oct-24	30-Oct-24	6	A1630, A1620, A1580, A1550, A1560, A1600, A1610	A1680					
A1690	Electrical Raceways & Wire Pulling	12	12	22-Oct-24	13-Nov-24	0	A1470, A1710, A2120, A3240	A1700, A3670					
A1720	Install Exhaust Fan and Enclosure	2	2	22-Oct-24	24-Oct-24	11	A1600, A3120, A3410	A1700					
A1730	Install Wet Well Supply Fan & Enclosure	2	2	22-Oct-24	24-Oct-24	10	A1610, A3120, A3130, A3410	A1700					

█ Actual Work
 █ Critical Remaining Work
 Summary
 Remaining Work
 ◆ Milestone

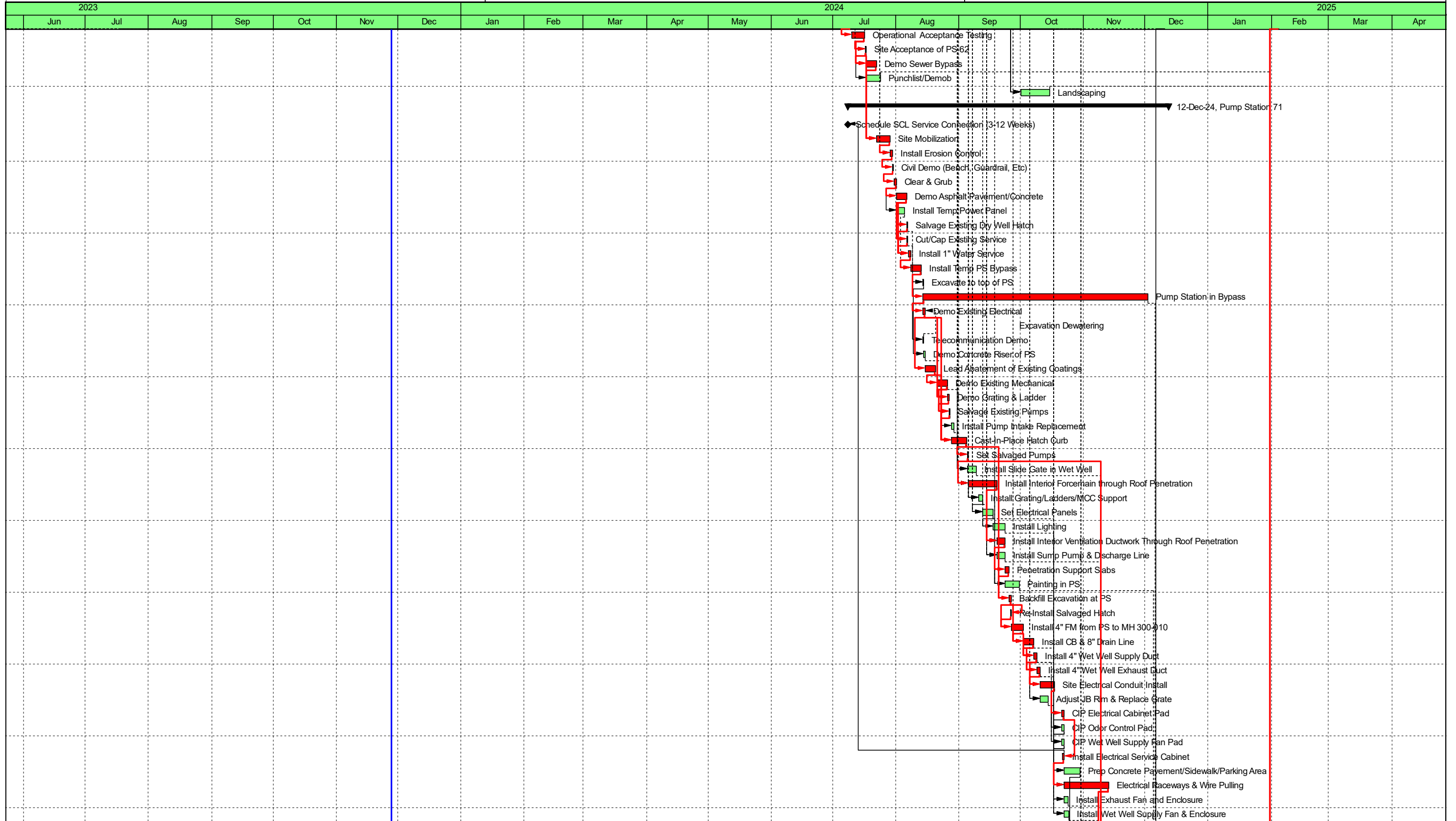

█ Actual Work
 █ Critical Remaining Work
 Summary
█ Remaining Work
 ◆ Milestone

Activity ID	Activity Name	Original Duration	Remaining Duration	Start	Finish	Total Float	Predecessors	Successors	2023				
									Jan	Feb	Mar	Apr	May
A1680	Concrete Pavement, Sidewalk, Curb	2	2	30-Oct-24	04-Nov-24	6	A1640	A1670, A1650, A1660					
A1650	Install Fence	2	2	04-Nov-24	06-Nov-24	17	A1680, A1880, A3500	A1760					
A1660	Install Bench	1	1	04-Nov-24	05-Nov-24	18	A1680	A1760					
A1670	Landscaping	12	12	04-Nov-24	26-Nov-24	6	A1680, A1870	A1760					
A3670	Telecommunication Install	1	1	13-Nov-24	14-Nov-24	0	A1690	A1700					
A1700	Equipment Acceptance Testing	2	2	14-Nov-24	20-Nov-24	0	A1690, A1730, A1720, A1480, A1400, A1490, A3670	A3720					
A3720	Systems Acceptance Testing	2	2	20-Nov-24	26-Nov-24	0	A1700	A3730					
A3730	Control Center Acceptance Testing	1	1	26-Nov-24	03-Dec-24	0	A3720	A3630					
A3630	Operational Acceptance Testing	7	7	03-Dec-24	10-Dec-24	0	A3730	A1750, A1760					
A1760	Site Acceptance of PS 71	1	1	10-Dec-24	10-Dec-24	0	A1740, A1670, A1660, A1650, A3630	A1750, A3430, A3580, A3590					
A1750	Demo Sewer Bypass	2	2	11-Dec-24	12-Dec-24	27	A1760, A3630, A1080	A3430					
Project Closeout		29	29	11-Dec-24	04-Feb-25	0							
A3580	Punchlist/Demob	12	12	11-Dec-24	02-Jan-25	0	A1760	A3600					
A3600	Project Closeout Paperwork	17	17	06-Jan-25	04-Feb-25	0	A3580	A3430					

█ Actual Work
 █ Critical Remaining Work
 ▼ Summary
█ Remaining Work
 ◆ Milestone



█ Actual Work
 █ Critical Remaining Work
 Summary
█ Remaining Work
 ◆ Milestone