Data Date: 30-Jun-26

Activity ID	Activity Name	Original Duration	Remaining Duration	Start	Finish	Total Float
22016 Yelm Water Reclamation Facility Phase 2 Upgrades Project_Update 34_June 20		1121	154	16-Sep-22 A	01-Feb-27	0
Project Milestones		1121	29	16-Sep-22 A	01-Feb-27	0
A3500	Adminstrative Notice to Proceed	0	0	07-Oct-22 A		
A9850	CO 006_SJC COR 36.02 - Additional Biodryer Procurment - Approval	1	0	16-Dec-24 A	16-Dec-24 A	
A10090	CO 007_SJC COR 040.05-Additional Biodryer Install-Approval (KWS Removed)	1	0	29-May-25 A	25-Jul-25 A	
A8520	Contract Execution	0	0	16-Sep-22 A		
A10110	FD 041-Partial Direction on Centrifuge Relocation	1	0	23-May-25 A	23-May-25	
A10120	FD 041-Standby for Complete Direction from Parametrix and RFI 183 Response	5	0	23-May-25 A	16-Sep-25	
A8740	Full Notice to Proceed with Site Construction	0	0	13-Oct-22 A		
A8430	Phase 1A Completion	0	0		22-Aug-25	
A8450	Phase 1B Completion	0	0		14-Apr-26 A	
A5290	Phase 2A Completion	0	0		22-Aug-25	
A8460	Phase 2B Completion	0	0		24-Apr-26 A	
A8440	Phase 3A Completion	0	0		14-Jan-26 A	
A6390	Physical Completion-1,572 CD from Full NTP: January 31, 2027	0	0		01-Feb-27*	0
A6550	Project Closeout	20	20	22-Dec-26	18-Jan-27	9
A9150	PSE Contract Execution with City of Yelm	0	0	21-Oct-24 A		
A8920	Punchlist	25	0	01-May-26 A	19-Jun-26 A	
A3510	Substantial Completion-1,537 CD from Full NTP: December 28, 2026	0	0		24-Apr-26 A	
Major Submittals and Procurement		911	0	10-Oct-22 A	13-Apr-26 A	
Submittal Prep		787	0	10-Oct-22 A	26-Sep-25	
A9860	Submittal Prep - CO 006_SJC COR 036.02 - Additional Biodryer (February 28, 2025)	50	0	16-Dec-24 A	24-Feb-25	
A1900	Submittal Prep-Aeration Diffuser System	40	0	10-Oct-22 A	06-Dec-22	
A1400	Submittal Prep-Aluminum Storefronts	40	0	10-Oct-22 A	09-Feb-23	
A1600	Submittal Prep-Asphalt Paving	30	0	24-Jan-23 A	19-Apr-23 A	
A1940	Submittal Prep-Biodryer	60	0	13-Jan-23 A	03-Apr-23 A	
A1700	Submittal Prep-Biodryer Boiler	40	0	10-Oct-22 A	18-Jan-23 A	
A1930	Submittal Prep-Centrifuge	50	0	24-Oct-22 A	21-Dec-22	
A1750	Submittal Prep-Centrifuge Feed Pumps	50	0	24-Oct-22 A	21-Dec-22	
A1680	Submittal Prep-Chain Conveyors	60	0	13-Jan-23 A	03-Apr-23 A	
A1760	Submittal Prep-Chemical Feed System	30	0	16-Jan-23 A	28-Feb-23	
A1790	Submittal Prep-Chemical Storage Tanks	40	0	07-Nov-22 A	16-Mar-23	
A1350	Submittal Prep-CMU	20	0	10-Oct-22 A	29-Nov-22	
A1340	Submittal Prep-CMU Reinforcement	20	0	10-Oct-22 A	12-Dec-22	
A10080	Submittal Prep-CO 007_SJC COR 040.05-Additional Biodryer Install	20	0	25-Jul-25 A	15-Aug-25	
A1430	Submittal Prep-Coatings	20	0	10-Oct-22 A	24-Feb-23	
A1330	Submittal Prep-Concrete Ready Mix	10	0	10-Oct-22 A	18-Oct-22 A	
A1320	Submittal Prep-Concrete Reinforcement	20	0	10-Oct-22 A	11-Nov-22	
A1650	Submittal Prep-Control Panels and PLC	90	0	10-Oct-22 A	25-Apr-23 A	
A1690	Submittal Prep-Cranes and Hoists	40	0	10-Oct-22 A	15-Mar-23	
A1620	Submittal Prep-Ductile Iron Pipe and Fittings	30	0	10-Oct-22 A	14-Dec-22	
A1590	Submittal Prep-Earthwork Materials	15	0	10-Oct-22 A	03-Nov-22	
A1450	Submittal Prep-Electrical Grounding	35	0	10-Oct-22 A	29-Nov-22	
A1560	Submittal Prep-Engine Generator	20	0	10-Oct-22 A	01-Nov-22	
A10130	Submittal Prep-FD 041 Centrifuge Relocation	15	0	16-Sep-25 A	26-Sep-25	
A1740	Submittal Prep-Feed Forward Pumps	20	0	10-Oct-22 A	17-Oct-22 A	
A1580	Submittal Prep-Fire Alarm System	60	0	10-Oct-22 A	08-May-23	
A1840	Submittal Prep-Grit Chamber Equipment	40	0	10-Oct-22 A	30-Nov-22	

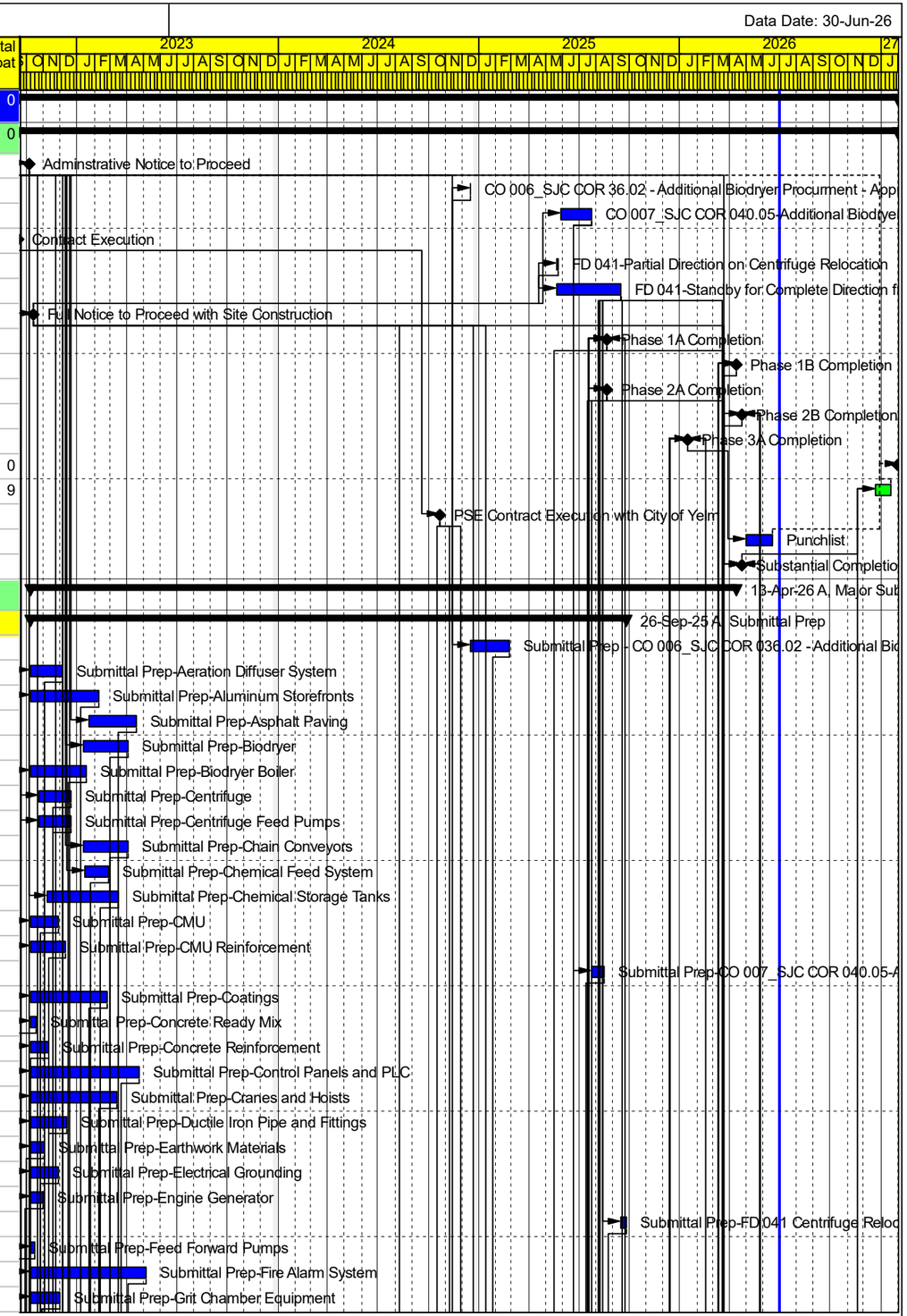

Remaining Level of Effort | Actual Work | Critical Remaining Work
Actual Level of Effort | Remaining Work | ◆ Milestone

Stellar J Corporation
22016 Yelm Water Reclamation Facility Phase 2 Upgrades Project_Update 34_June 2026_Submitted

Data Date: 30-Jun-26

Activity ID	Activity Name	Original Duration	Remaining Duration	Start	Finish	Total Float
A1850	Submittal Prep-Grit Pump, Cyclone, Classifier	40	0	10-Oct-22 A	11-Jan-23 A	
A1720	Submittal Prep-Headworks Drain Pump	20	0	10-Oct-22 A	08-Nov-22 A	
A1380	Submittal Prep-Hollow Metal Doors Frames Hardware	30	0	20-Jan-23 A	20-Feb-23 A	
A1420	Submittal Prep-HVAC	40	0	23-Nov-22 A	27-Mar-23 A	
A1660	Submittal Prep-Instrumentation	60	0	10-Oct-22 A	12-Dec-22 A	
A1570	Submittal Prep-Lighting	50	0	10-Oct-22 A	01-Dec-22 A	
A1880	Submittal Prep-MBR Equipment and Controls	40	0	10-Oct-22 A	06-Dec-22 A	
A1890	Submittal Prep-MBR Process Air Blowers	40	0	10-Oct-22 A	12-Dec-22 A	
A1520	Submittal Prep-MCCs	110	0	10-Oct-22 A	12-May-23	
A1370	Submittal Prep-Metal Roofing	30	0	20-Oct-22 A	20-Feb-23 A	
A1530	Submittal Prep-Motor Controllers	80	0	10-Oct-22 A	12-May-23	
A1390	Submittal Prep-Overhead Coiling Doors	40	0	13-Oct-22 A	30-Jan-23 A	
A1800	Submittal Prep-Packaged Odor Control System	30	0	10-Oct-22 A	25-Jan-23 A	
A1510	Submittal Prep-Panelboards	45	0	10-Oct-22 A	20-Jan-23 A	
A1870	Submittal Prep-Polymer Feed System	40	0	24-Oct-22 A	21-Dec-22 A	
A1610	Submittal Prep-Precast Manholes, Catch Basins, Vaults	30	0	10-Oct-22 A	22-Nov-22 A	
A1460	Submittal Prep-Raceways and Boxes	35	0	10-Oct-22 A	30-Nov-22 A	
A1820	Submittal Prep-Rotating Drum Screen and Washing Equipment	30	0	18-Oct-22 A	07-Dec-22 A	
A1860	Submittal Prep-Rotating Scum Pipes	30	0	17-Oct-22 A	17-Jan-23 A	
A1830	Submittal Prep-Septage Receiving Station Equipment	30	0	10-Oct-22 A	21-Nov-22 A	
A1780	Submittal Prep-Septage Storage Tank	20	0	10-Oct-22 A	16-Dec-22 A	
A1670	Submittal Prep-Shaftless Screw Conveyors	60	0	24-Oct-22 A	21-Dec-22 A	
A1470	Submittal Prep-Short Circuit Study and Arc Flash	45	0	16-Dec-24 A	21-Mar-25 A	
A1410	Submittal Prep-Skylights	30	0	10-Oct-22 A	09-Feb-23 A	
A1640	Submittal Prep-Slide Gates	40	0	10-Oct-22 A	02-Dec-22 A	
A1770	Submittal Prep-Sodium Hypo Generation System	30	0	10-Oct-22 A	01-Feb-23 A	
A1810	Submittal Prep-Solids Odor Control Equipment	30	0	10-Oct-22 A	26-Jan-23 A	
A1630	Submittal Prep-Stainless Steel Piping	40	0	10-Oct-22 A	04-Apr-23 A	
A1360	Submittal Prep-Structural Steel	40	0	10-Oct-22 A	23-Jan-23 A	
A1910	Submittal Prep-Submersible Mixers	40	0	10-Oct-22 A	06-Dec-22 A	
A8400	Submittal Prep-Submersible Septage Pumps	20	0	07-Nov-22 A	19-Jan-23 A	
A1730	Submittal Prep-Submersible Sewage Pumps	20	0	10-Oct-22 A	17-Oct-22 A	
A1500	Submittal Prep-Switchboards	120	0	10-Oct-22 A	20-Jan-23 A	
A1490	Submittal Prep-Switchgear	120	0	10-Oct-22 A	27-Apr-23 A	
A1480	Submittal Prep-Transformers	45	0	10-Oct-22 A	23-Jan-23 A	
A1550	Submittal Prep-UPS	90	0	10-Oct-22 A	08-May-23	
A1920	Submittal Prep-UV Disinfection System	30	0	10-Oct-22 A	16-Dec-22 A	
A1710	Submittal Prep-UV Recirc and Flowmeter Vault Pumps	30	0	26-Dec-22 A	06-Jan-23 A	
A1540	Submittal Prep-VFDs	75	0	10-Oct-22 A	08-Mar-23 A	
A1440	Submittal Prep-Wire and Cable	35	0	10-Oct-22 A	29-Nov-22 A	
Submittal Review and Approval		810	0	17-Oct-22 A	04-Nov-25 A	
A2820	Submittal Review/Approval-Aeration Diffuser System	15	0	06-Dec-22 A	01-Feb-23 A	
A2320	Submittal Review/Approval-Aluminum Storefronts	15	0	09-Feb-23 A	07-Mar-23 A	
A2520	Submittal Review/Approval-Asphalt Paving	15	0	19-Apr-23 A	11-May-23	
A2860	Submittal Review/Approval-Biodryer	15	0	04-Apr-23 A	05-Jun-23 A	
A2620	Submittal Review/Approval-Biodryer Boiler	15	0	18-Jan-23 A	23-Mar-23 A	
A2850	Submittal Review/Approval-Centrifuge	15	0	21-Dec-22 A	07-Apr-23 A	
A2670	Submittal Review/Approval-Centrifuge Feed Pumps	15	0	21-Dec-22 A	27-Jan-23 A	

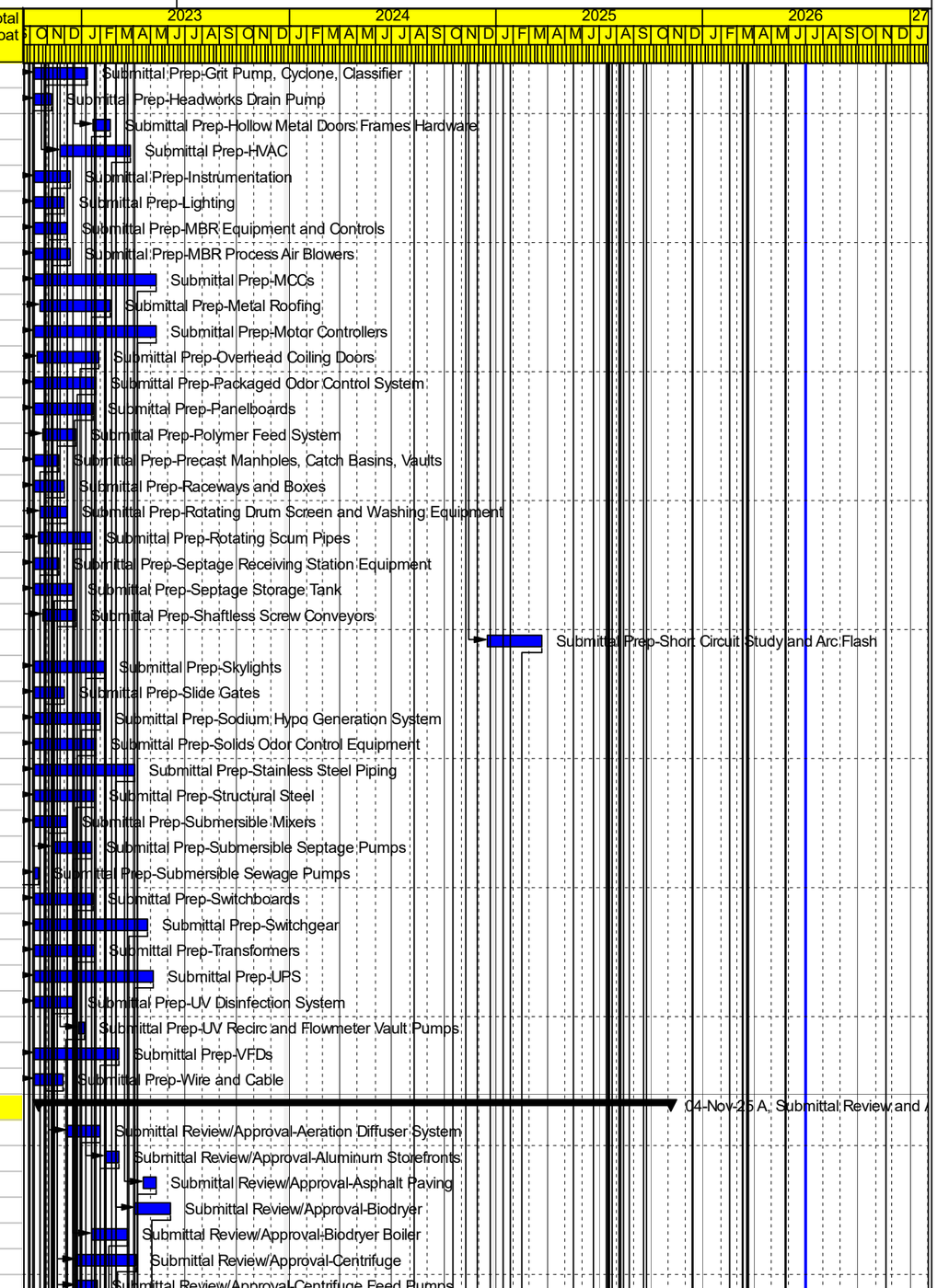

Remaining Level of Effort | Actual Work | Critical Remaining Work
Actual Level of Effort | Remaining Work | ◆ Milestone

Stellar J Corporation
22016 Yelm Water Reclamation Facility Phase 2 Upgrades Project_Update 34_June 2026_Submitted

Data Date: 30-Jun-26

Activity ID	Activity Name	Original Duration	Remaining Duration	Start	Finish	Total Float
A2600	Submittal Review/Approval-Chain Conveyors	15	0	04-Apr-23 A	20-Jul-23 A	
A2680	Submittal Review/Approval-Chemical Feed System	15	0	28-Feb-23 A	27-Jul-23 A	
A2710	Submittal Review/Approval-Chemical Storage Tanks	15	0	16-Mar-23 A	05-Feb-24	
A2270	Submittal Review/Approval-CMU	15	0	29-Nov-22 A	30-Jan-23 A	
A2260	Submittal Review/Approval-CMU Reinforcement	15	0	13-Dec-22 A	24-Mar-23	
A9870	Submittal Review/Approval-CO 006_COR 036.02 Additional Biodryer	15	0	27-Feb-25 A	26-Mar-25	
A2350	Submittal Review/Approval-Coatings	15	0	24-Feb-23 A	06-Mar-23	
A2250	Submittal Review/Approval-Concrete Ready Mix	15	0	18-Oct-22 A	04-Nov-22	
A2240	Submittal Review/Approval-Concrete Reinforcement	15	0	11-Nov-22 A	31-Jan-23 A	
A2570	Submittal Review/Approval-Control Panels and PLC	15	0	25-Apr-23 A	12-May-23	
A10070	Submittal Review/Approval-COR 007_COR 040.05 Additonal Biodryer Install	15	0	15-Aug-25 A	04-Nov-25	
A2610	Submittal Review/Approval-Cranes and Hoists	15	0	15-Mar-23 A	16-Jun-23 A	
A2540	Submittal Review/Approval-Ductile Iron Pipe and Fittings	15	0	14-Dec-22 A	21-Feb-23	
A2510	Submittal Review/Approval-Earthwork Materials	15	0	03-Nov-22 A	15-Dec-22	
A2370	Submittal Review/Approval-Electrical Grounding	15	0	29-Nov-22 A	26-Jan-23 A	
A2480	Submittal Review/Approval-Engine Generator	15	0	01-Nov-22 A	09-Feb-23	
A10140	Submittal Review/Approval-FD 041 Centrifuge Relocation	15	0	26-Sep-25 A	20-Oct-25 A	
A2660	Submittal Review/Approval-Feed Forward Pumps	15	0	17-Oct-22 A	27-Jan-23 A	
A2500	Submittal Review/Approval-Fire Alarm System	15	0	08-May-23 A	20-Jul-23 A	
A2760	Submittal Review/Approval-Grit Chamber Equipment	15	0	30-Nov-22 A	24-Jan-23 A	
A2770	Submittal Review/Approval-Grit Pump, Cyclone, Classifier	15	0	30-Nov-22 A	24-Jan-23 A	
A2640	Submittal Review/Approval-Headworks Drain Pump	15	0	08-Nov-22 A	08-Feb-23	
A2300	Submittal Review/Approval-Hollow Metal Doors Frames Hardware	15	0	20-Feb-23 A	12-May-23	
A2340	Submittal Review/Approval-HVAC	15	0	27-Mar-23 A	19-Dec-23	
A2580	Submittal Review/Approval-Instrumentation	15	0	12-Dec-22 A	03-Apr-23 A	
A2490	Submittal Review/Approval-Lighting	15	0	01-Dec-22 A	08-Mar-23	
A2800	Submittal Review/Approval-MBR Equipment and Controls	15	0	06-Dec-22 A	01-Feb-23	
A2810	Submittal Review/Approval-MBR Process Air Blowers	15	0	12-Dec-22 A	16-Feb-23	
A2440	Submittal Review/Approval-MCCs	15	0	12-May-23 A	23-May-23	
A2290	Submittal Review/Approval-Metal Roofing	15	0	20-Feb-23 A	12-May-23	
A2450	Submittal Review/Approval-Motor Controllers	15	0	12-May-23 A	19-May-23	
A2310	Submittal Review/Approval-Overhead Coiling Doors	15	0	30-Jan-23 A	17-May-23	
A2720	Submittal Review/Approval-Packaged Odor Control System	15	0	25-Jan-23 A	17-Mar-23	
A2430	Submittal Review/Approval-Panelboards	15	0	20-Jan-23 A	17-Mar-23	
A2790	Submittal Review/Approval-Polymer Feed System	15	0	21-Dec-22 A	06-Mar-23	
A2530	Submittal Review/Approval-Precast Manholes, Catch Basins, Vaults	15	0	22-Nov-22 A	08-Feb-23	
A2380	Submittal Review/Approval-Raceways and Boxes	15	0	30-Nov-22 A	02-Feb-23	
A2740	Submittal Review/Approval-Rotating Drum Screen and Washing Equipment	15	0	07-Dec-22 A	25-May-23	
A2780	Submittal Review/Approval-Rotating Scum Pipes	15	0	17-Jan-23 A	07-Feb-23	
A2750	Submittal Review/Approval-Septage Receiving Station Equipment	15	0	21-Nov-22 A	27-Dec-22	
A2700	Submittal Review/Approval-Septage Storage Tank	15	0	16-Dec-22 A	26-Jan-23 A	
A2590	Submittal Review/Approval-Shaftless Screw Conveyors	15	0	21-Dec-22 A	05-May-23	
A2390	Submittal Review/Approval-Short Circuit Study and Arc Flash	10	0	21-Mar-25 A	26-Mar-25	
A9910	Submittal Review/Approval-SJC COR 037 CCT Structural Modifications	15	0	22-Jan-25 A	19-May-25	
A9930	Submittal Review/Approval-SJC COR 038 Rotork Power Actuator	15	0	14-Feb-25 A	02-Apr-25 A	
A2330	Submittal Review/Approval-Skylights	15	0	09-Feb-23 A	28-Mar-23	
A2560	Submittal Review/Approval-Slide Gates	15	0	02-Dec-22 A	12-Jan-23 A	
A2690	Submittal Review/Approval-Sodium Hypo Generation System	15	0	01-Feb-23 A	05-Feb-24	

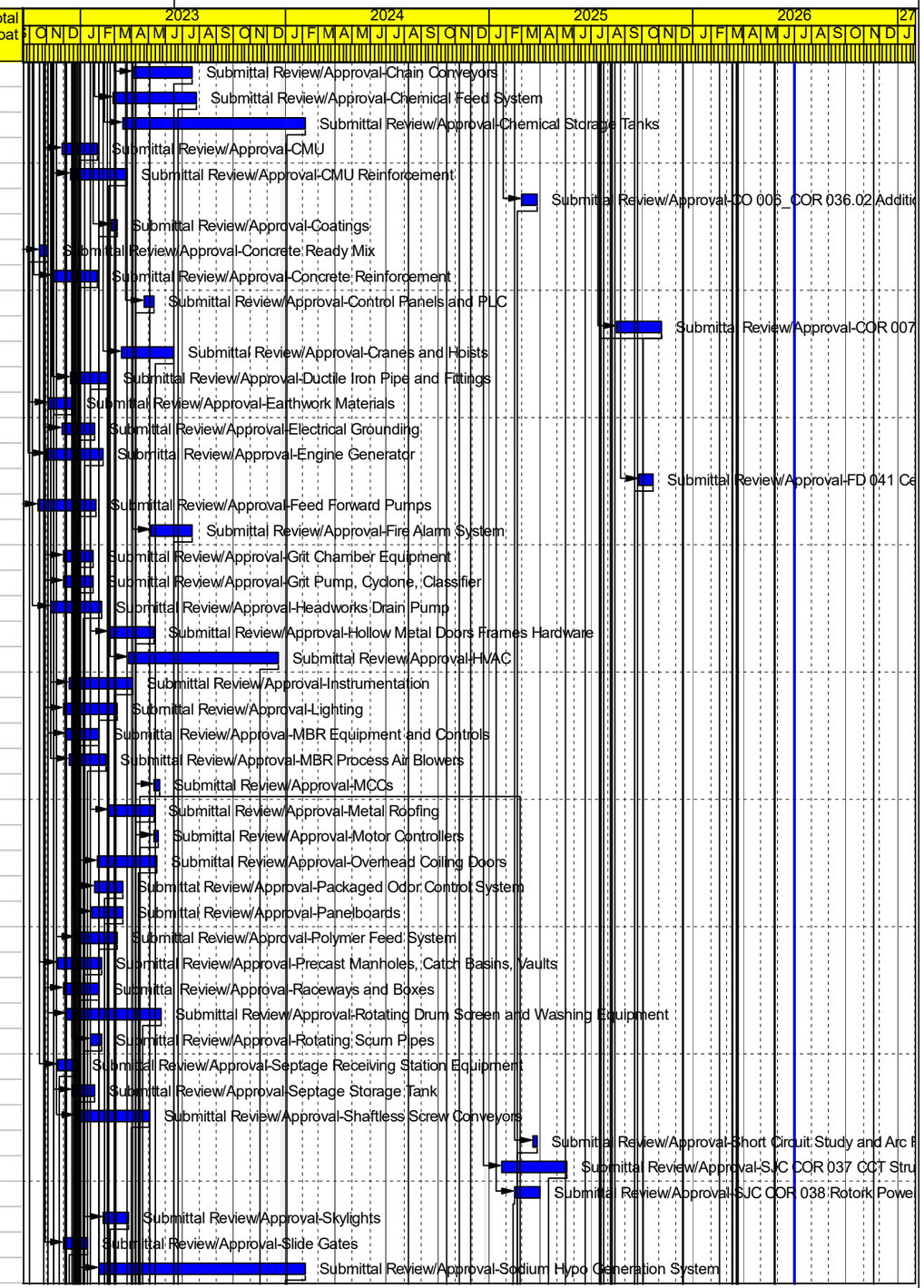

Remaining Level of Effort | Actual Work | Critical Remaining Work
Actual Level of Effort | Remaining Work | ◆ Milestone

Stellar J Corporation
22016 Yelm Water Reclamation Facility Phase 2 Upgrades Project_Update 34_June 2026_Submitted

Data Date: 30-Jun-26

Activity ID	Activity Name	Original Duration	Remaining Duration	Start	Finish	Total Float
A2730	Submittal Review/Approval-Solids Odor Control Equipment	15	0	26-Jan-23 A	11-May-23	
A2550	Submittal Review/Approval-Stainless Steel Piping	15	0	05-Apr-23 A	11-May-23	
A2280	Submittal Review/Approval-Structural Steel	15	0	23-Jan-23 A	06-Jun-23 A	
A2830	Submittal Review/Approval-Submersible Mixers	15	0	06-Dec-22 A	08-Feb-23	
A8410	Submittal Review/Approval-Submersible Septage Pumps	15	0	19-Jan-23 A	27-Jun-23 A	
A2650	Submittal Review/Approval-Submersible Sewage Pumps	15	0	17-Oct-22 A	08-Feb-23	
A2420	Submittal Review/Approval-Switchboards	15	0	20-Jan-23 A	17-Mar-23	
A2410	Submittal Review/Approval-Switchgear	15	0	27-Apr-23 A	09-Jun-23 A	
A2400	Submittal Review/Approval-Transformers	15	0	23-Jan-23 A	27-Feb-23	
A2470	Submittal Review/Approval-UPS	15	0	08-May-23 A	16-Jun-23 A	
A2840	Submittal Review/Approval-UV Disinfection System	15	0	16-Dec-22 A	13-Feb-23	
A2630	Submittal Review/Approval-UV Recirc and Flowmeter Vault Pumps	15	0	06-Jan-23 A	10-Mar-23	
A2460	Submittal Review/Approval-VFDs	15	0	08-Mar-23 A	19-May-23	
A2360	Submittal Review/Approval-Wire and Cable	15	0	29-Nov-22 A	24-Jan-23 A	
Manufacturing and Delivery		886	0	04-Nov-22 A	13-Apr-26 A	
A3450	Delivery Lead-Aeration Diffuser System	150	0	01-Feb-23 A	25-Sep-23	
A2950	Delivery Lead-Aluminum Storefronts	40	0	07-Mar-23 A	26-Mar-24	
A3150	Delivery Lead-Asphalt Paving	10	0	11-May-23 A	30-Sep-25	
A3490	Delivery Lead-Biodryer	160	0	05-Jun-23 A	02-May-24	
A3250	Delivery Lead-Biodryer Boiler	160	0	23-Mar-23 A	03-Oct-23 A	
A3480	Delivery Lead-Centrifuge	250	0	07-Apr-23 A	27-Nov-23	
A3300	Delivery Lead-Centrifuge Feed Pumps	200	0	27-Jan-23 A	20-Nov-23	
A3230	Delivery Lead-Chain Conveyors	160	0	20-Jul-23 A	02-May-24	
A3310	Delivery Lead-Chemical Feed System	40	0	27-Jul-23 A	21-Nov-23	
A3340	Delivery Lead-Chemical Storage Tanks	5	0	07-Feb-24 A	01-Aug-24	
A10170	Delivery Lead-City of Yelm acquired conveyors for additional Biodryer Install	70	0	25-Jul-25 A	15-Dec-25	
A10180	Delivery Lead-City of Yelm acquired conveyors for FD 041 Centrifuge Relocation	70	0	16-Sep-25 A	15-Dec-25	
A10500	Delivery Lead-City of Yelm Conveyor 4 Electrical Components	30	0	24-Feb-26 A	13-Apr-26 A	
A2900	Delivery Lead-CMU	30	0	30-Jan-23 A	16-Nov-23	
A2890	Delivery Lead-CMU Reinforcement	20	0	24-Mar-23 A	18-Apr-23 A	
A9880	Delivery Lead-CO 006_SJC COR 036.02 Additional Biodryer (12 Months)	262	0	26-Mar-25 A	25-Sep-25	
A2980	Delivery Lead-Coatings	20	0	06-Mar-23 A	06-Nov-23	
A2880	Delivery Lead-Concrete Ready Mix	10	0	04-Nov-22 A	11-Nov-22	
A2870	Delivery Lead-Concrete Reinforcement	20	0	31-Jan-23 A	23-Mar-23	
A3200	Delivery Lead-Control Panels and PLC	170	0	12-May-23 A	24-May-24	
A9940	Delivery Lead-COR 037 CCT Structural Modifications	1	0	20-May-25 A	20-May-25	
A9960	Delivery Lead-COR 038 Rotork Actuator Power Supply	30	0	18-Mar-25 A	05-May-25	
A9900	Delivery Lead-COR 040.05 Additional Biodryer Install	20	0	04-Nov-25 A	18-Dec-25	
A10320	Delivery Lead-COR 040.05-Chain Conveyor Extension for Additonal Biodryer	80	0	22-Aug-25 A	08-Apr-26 A	
A3240	Delivery Lead-Cranes and Hoists	150	0	16-Jun-23 A	09-Jan-24 A	
A3170	Delivery Lead-Ductile Iron Pipe and Fittings	30	0	21-Feb-23 A	02-Mar-23	
A3140	Delivery Lead-Earthwork Materials	5	0	15-Dec-22 A	19-Jan-23 A	
A3000	Delivery Lead-Electrical Grounding	20	0	26-Jan-23 A	31-Aug-23	
A3110	Delivery Lead-Engine Generator	196	0	09-Feb-23 A	03-Jun-24 A	
A10150	Delivery Lead-FD 041 Centrifuge Relocation	45	0	20-Oct-25 A	28-Nov-25	
A3290	Delivery Lead-Feed Forward Pumps	130	0	27-Jan-23 A	16-May-23	
A3130	Delivery Lead-Fire Alarm System	40	0	20-Jul-23 A	07-Nov-24	
A3390	Delivery Lead-Grit Chamber Equipment	150	0	24-Jan-23 A	08-Jun-23 A	

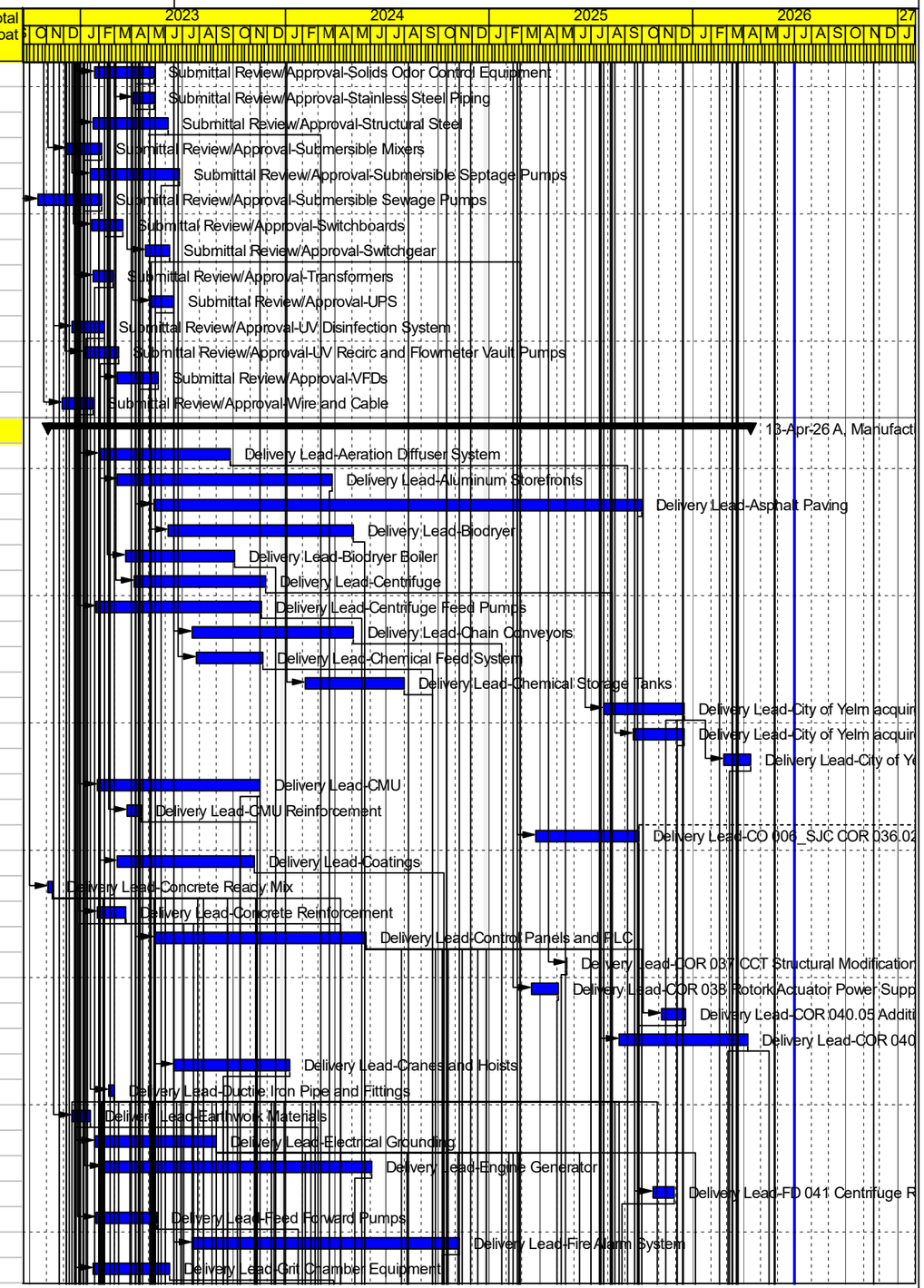

Remaining Level of Effort | Actual Work | Critical Remaining Work
Actual Level of Effort | Remaining Work | ◆ Milestone

Stellar J Corporation
22016 Yelm Water Reclamation Facility Phase 2 Upgrades Project_Update 34_June 2026_Submitted

Data Date: 30-Jun-26

Activity ID	Activity Name	Original Duration	Remaining Duration	Start	Finish	Total Float
A3400	Delivery Lead-Grit Pump, Cyclone, Classifier	150	0	24-Jan-23 A	08-Jun-23 A	
A3270	Delivery Lead-Headworks Drain Pump	100	0	08-Feb-23 A	17-Apr-23 A	
A2930	Delivery Lead-Hollow Metal Doors Frames Hardware	30	0	12-May-23 A	23-Jan-24 A	
A2970	Delivery Lead-HVAC	50	0	19-Dec-23 A	15-Jan-24 A	
A3210	Delivery Lead-Instrumentation	55	0	03-Apr-23 A	19-Dec-23	
A3120	Delivery Lead-Lighting	115	0	08-Mar-23 A	31-Aug-23	
A3430	Delivery Lead-MBR Equipment and Controls	150	0	01-Feb-23 A	05-Dec-23	
A3440	Delivery Lead-MBR Process Air Blowers	150	0	16-Feb-23 A	12-Sep-23	
A3070	Delivery Lead-MCCs	325	0	19-May-23 A	31-Oct-24 A	
A2920	Delivery Lead-Metal Roofing	30	0	12-May-23 A	13-Mar-24	
A3080	Delivery Lead-Motor Controllers	325	0	19-May-23 A	05-Apr-24 A	
A2940	Delivery Lead-Overhead Coiling Doors	70	0	17-May-23 A	28-Mar-24	
A3350	Delivery Lead-Packaged Odor Control System	65	0	17-Mar-23 A	10-Nov-23	
A3060	Delivery Lead-Panelboards	155	0	17-Mar-23 A	07-Mar-24	
A3420	Delivery Lead-Polymer Feed System	250	0	06-Mar-23 A	21-Nov-23	
A3160	Delivery Lead-Precast Manholes, Catch Basins, Vaults	30	0	08-Feb-23 A	01-Mar-23	
A3010	Delivery Lead-Raceways and Boxes	30	0	02-Feb-23 A	12-May-23	
A3370	Delivery Lead-Rotating Drum Screen and Washing Equipment	150	0	25-May-23 A	27-Feb-24	
A3410	Delivery Lead-Rotating Scum Pipes	140	0	07-Feb-23 A	14-Aug-23	
A3380	Delivery Lead-Septage Receiving Station Equipment	120	0	27-Dec-22 A	20-Jun-23 A	
A3330	Delivery Lead-Septage Storage Tank	60	0	26-Jan-23 A	27-Feb-23	
A3220	Delivery Lead-Shaftless Screw Conveyors	250	0	05-May-23 A	20-Dec-23	
A3020	Delivery Lead-Short Circuit Study and Arc Flash	1	0	26-Mar-25 A	26-Mar-25	
A2960	Delivery Lead-Skylights	40	0	28-Mar-23 A	27-Mar-24	
A3190	Delivery Lead-Slide Gates	100	0	12-Jan-23 A	31-May-23	
A3320	Delivery Lead-Sodium Hypo Generation System	10	0	05-Feb-24 A	05-Jun-24 A	
A3360	Delivery Lead-Solids Odor Control Equipment	65	0	11-May-23 A	10-Nov-23	
A3180	Delivery Lead-Stainless Steel Piping	40	0	11-May-23 A	22-Aug-23	
A2910	Delivery Lead-Structural Steel	40	0	06-Jun-23 A	31-Jan-24 A	
A3460	Delivery Lead-Submersible Mixers	150	0	08-Feb-23 A	23-Aug-23	
A8420	Delivery Lead-Submersible Septage Pumps	70	0	27-Jun-23 A	07-Feb-24	
A3280	Delivery Lead-Submersible Sewage Pumps	130	0	08-Feb-23 A	26-Apr-23 A	
A3050	Delivery Lead-Switchboards	203	0	17-Mar-23 A	10-Jan-24 A	
A3040	Delivery Lead-Switchgear	400	0	09-Jun-23 A	04-Feb-25	
A3030	Delivery Lead-Transformers	95	0	27-Feb-23 A	01-May-23	
A3100	Delivery Lead-UPS	55	0	16-Jun-23 A	30-Apr-24 A	
A3470	Delivery Lead-UV Disinfection System	160	0	13-Feb-23 A	30-Oct-23 A	
A3260	Delivery Lead-UV Recirc and Flowmeter Vault Pumps	100	0	10-Mar-23 A	20-Sep-23	
A3090	Delivery Lead-VFDs	120	0	19-May-23 A	31-Aug-24	
A2990	Delivery Lead-Wire and Cable	20	0	24-Jan-23 A	31-Aug-23	
Construction - Schedule A Liquid Stream		981	125	09-Jan-23 A	21-Dec-26	29
Phase 1A Construction		839	0	09-Jan-23 A	14-May-26	
Site Work		707	0	09-Jan-23 A	05-Dec-25	
A3670	Asphalt Removal	2	0	18-Jan-23 A	28-Apr-23 A	
A3660	Clearing and Grubbing	2	0	17-Jan-23 A	06-Feb-23	
A3650	Mobilization and Site Setup	5	0	09-Jan-23 A	17-Jan-23 A	
A6970	Storm Drainage Catch Basins and 8" SD Piping	5	0	18-Jan-23 A	25-Jan-23 A	
A5490	Surfacing and Restoration	10	0	27-Oct-25 A	05-Dec-25	

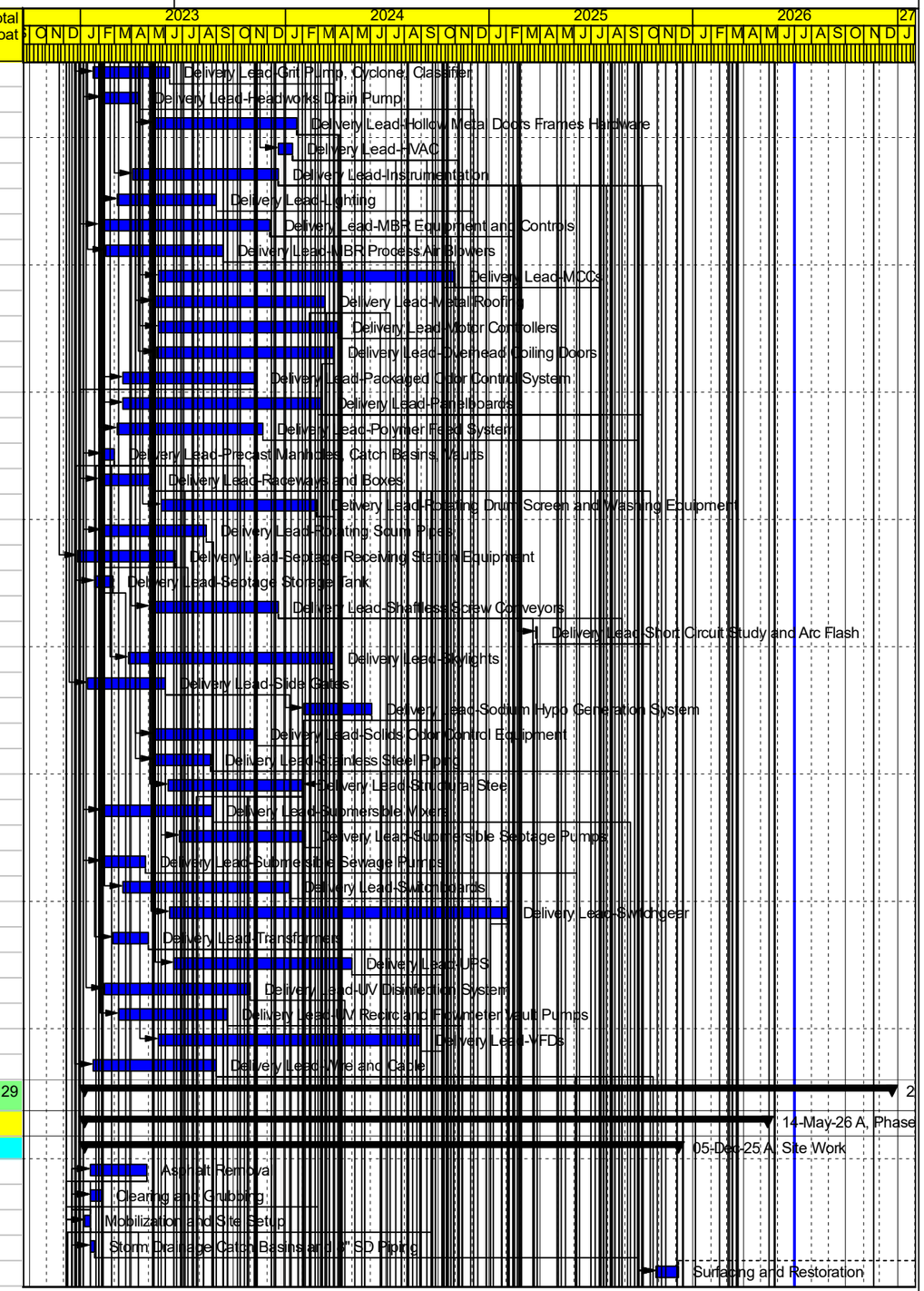

Remaining Level of Effort | Actual Work | Critical Remaining Work
Actual Level of Effort | Remaining Work | ◆ Milestone

Stellar J Corporation
22016 Yelm Water Reclamation Facility Phase 2 Upgrades Project_Update 34_June 2026_Submitted

Data Date: 30-Jun-26

Activity ID	Activity Name	Original Duration	Remaining Duration	Start	Finish	Total Float
A4960	Survey	4	0	09-Jan-23 A	17-Jan-23 A	
A7110	TESC Measures	3	0	10-Jan-23 A	12-Jan-23 A	
Electrical Underground		**420**	**0**	**28-Aug-23 A**	**20-Feb-25**	
A8730	Cable and Fiber Pulls	20	0	13-Jan-25 A	20-Feb-25	
A9030	Completion of Electrical underground raceways - When PSE is Complete	0	0		07-Jan-25 A	
A7450	Electrical Underground MBR to EQ Basin	5	0	28-Sep-23 A	21-Nov-23	
A9000	Electrical Underground-MBR Building to Blower Building	5	0	28-Aug-23 A	30-May-24	
A9010	Electrical Underground-MBR Building to Drain PS, WAS PS, Feed Forward PS	10	0	28-Aug-23 A	14-Nov-23	
A8990	Electrical Underground-MBR Building to Headworks, Chem Bldg, Anoxic/Aeration Tanks	15	0	22-Apr-24 A	24-Oct-24 A	
A5320	Electrical Underground-MBR Building to Solids Handling, Control Building, Sept Receiv	25	0	28-Aug-23 A	30-May-24	
A5330	Electrical Underground-Misc	5	0	04-Oct-24 A	10-Oct-24 A	
A8370	Electrical Underground-PSE Utility Vault to PSE Transformer - (Cannot complete until PSE has installed) (	32	0	18-Nov-24 A	06-Jan-25 A	
A9020	Electrical Underground: MBR to transformer and to Gen Set	21	0	11-Mar-24 A	08-Apr-24 A	
A9780	PSE Installation	5	0	31-Dec-24 A	31-Dec-24	
A9790	RFI 150 - P40-002 Conduit	10	0	12-Dec-24 A	16-Dec-24	
Effluent Flowmeter Vault-Sheet M803-Deleted FD 025REV01		**0**	**0**			**0**
Standby Generator		**288**	**0**	**25-Mar-24 A**	**27-May-25**	
Civil and Demolition		**195**	**0**	**02-Apr-24 A**	**27-Jan-25 A**	
A3570	Backfill Generator Pad (Cannot perform until Electrical Trenching is complete PSE delay)	1	0	27-Jan-25 A	27-Jan-25 A	
A3520	Excavation and Base Rock	3	0	02-Apr-24 A	04-Apr-24 A	
Structural and Architectural		**218**	**0**	**08-Apr-24 A**	**21-Jan-25 A**	
A3540	F/R/P/S-Generator Pad	6	0	08-Apr-24 A	15-Apr-24 A	
A3550	F/R/P/S-Walkway Slab (Cannot perform until Electrical Trenching is complete PSE delay)	3	0	15-Jan-25 A	21-Jan-25 A	
Electrical and Controls		**249**	**0**	**25-Mar-24 A**	**20-Feb-25**	
A3580	Electrical	5	0	17-Feb-25 A	20-Feb-25	
A3530	Electrical Underground	9	0	25-Mar-24 A	12-Dec-24	
A3560	Install Generator	5	0	06-Jun-24 A	06-Jun-24 A	
Startup and Testing		**6**	**0**	**20-Mar-25 A**	**27-May-25**	
A6960	Pre Operational Testing	6	0	20-Mar-25 A	27-May-25	
Existing Control Building		**209**	**0**	**04-Aug-25 A**	**14-May-26**	
Electrical and Controls		**209**	**0**	**04-Aug-25 A**	**14-May-26**	
A10280	Complete Electrical Demolition and install after 2B Commisioning per Field Directive 041.2 and RFI 172	15	0	22-Apr-26 A	14-May-26	
A9050	Conduit	5	0	21-Aug-25 A	26-Aug-25	
A9080	Demolition - (Continue After 10-XFMR-DP1 is Installed)	5	0	18-Aug-25 A	20-Aug-25	
A9070	Instruments, Trim, Terminations	2	0	01-Sep-25 A	03-Sep-25	
A9040	Panels/Service Equipment	3	0	04-Aug-25 A	07-Aug-25	
A9060	Wire	3	0	27-Aug-25 A	29-Aug-25	
Maintenance Building		**3**	**0**	**01-Apr-24 A**	**08-Apr-24 A**	
Electrical and Controls		**3**	**0**	**01-Apr-24 A**	**08-Apr-24 A**	
A9090	All Electrical	3	0	01-Apr-24 A	08-Apr-24 A	
Plant Drain Pump Station		**541**	**0**	**26-Jan-23 A**	**30-Apr-25 A**	
Civil and Demolition		**498**	**0**	**26-Jan-23 A**	**16-Jan-25 A**	
A4080	12" D Penetration and stub out	2	0	13-Jan-25 A	13-Jan-25 A	
A4070	2-1/2" SEP Penetration and stub out	2	0	06-May-24 A	08-May-24	
A4100	3" D Penetration and stub out to vault	2	0	01-Aug-23 A	01-Aug-23	
A4090	6" PD Penetration and stub out to vault	2	0	05-Dec-23 A	07-Dec-23	
A4060	8" D Penetration and Pipe stub out	2	0	15-May-23 A	16-May-23	
A3990	Backfill	2	0	06-Mar-23 A	06-Mar-23	
A3970	Continue Wetwell Excavation from Mass Ex, and base rock for precast	3	0	21-Feb-23 A	27-Feb-23	
A4690	COR 035 - Material Lead Time	30	0	12-Nov-24 A	07-Jan-25 A	

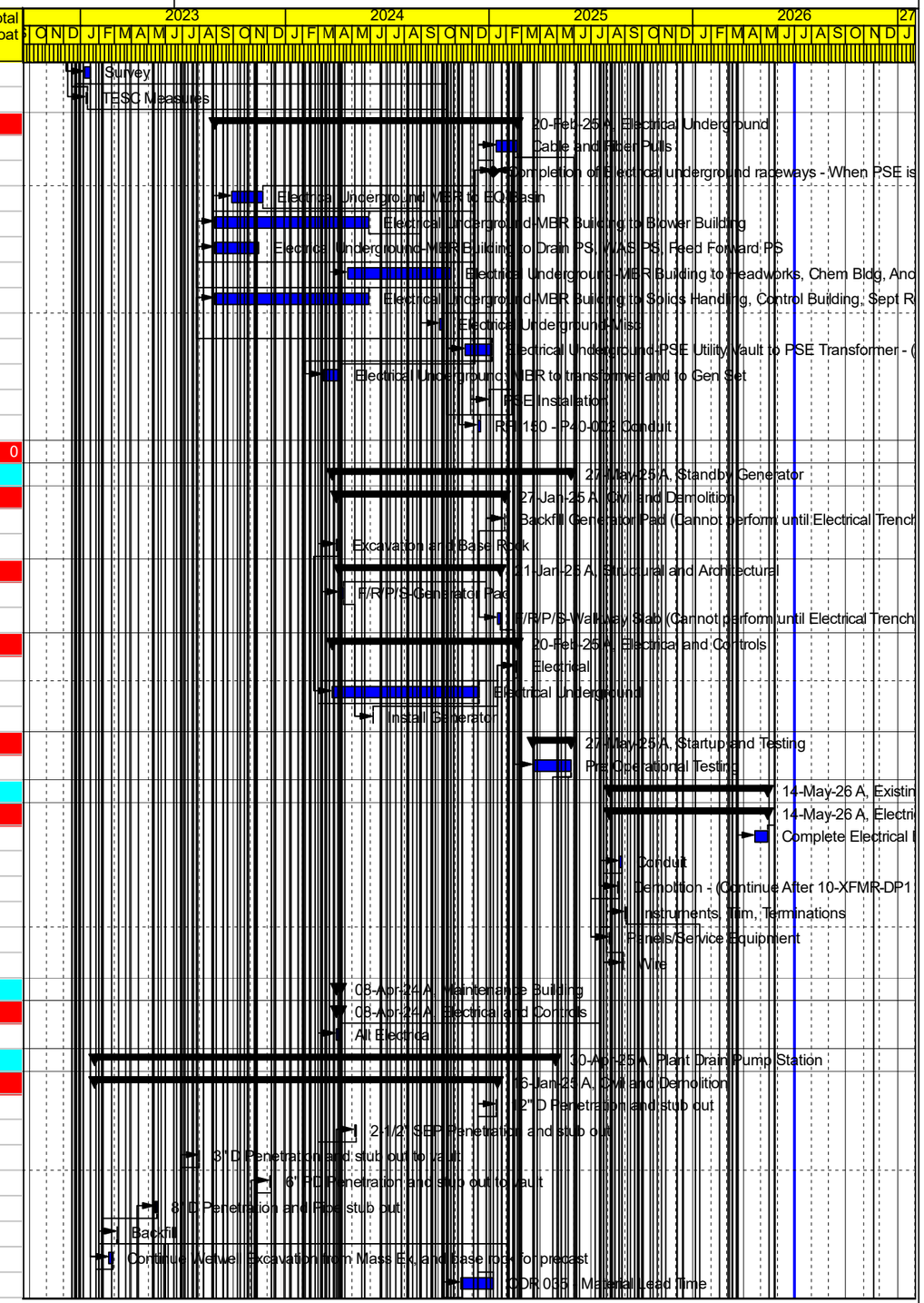

Remaining Level of Effort | Actual Work | Critical Remaining Work
Actual Level of Effort | Remaining Work | ◆ Milestone

Stellar J Corporation
22016 Yelm Water Reclamation Facility Phase 2 Upgrades Project_Update 34_June 2026_Submitted

Data Date: 30-Jun-26

Activity ID	Activity Name	Original Duration	Remaining Duration	Start	Finish	Total Float
A4670	COR 035 - Submittal/Approval	1	0	15-Oct-24 A	12-Nov-24 A	
A6860	Grout fillets	3	0	16-Oct-23 A	09-Nov-23 A	
A3980	Install Precast Wetwell	2	0	01-Mar-23 A	02-Mar-23 A	
A6590	Mass Excavation Tanks and Pump Station to Tank Subgrade elevation	10	0	26-Jan-23 A	13-Feb-23 A	
A7270	Pothole Existing 6" PD	1	0	16-May-23 A	16-May-23	
A4010	Precast Vault Install	3	0	01-Aug-23 A	03-Aug-23	
A4650	RFI 140 Plant Drain Tie In	10	0	11-Sep-24 A	25-Sep-24	
A7220	Site Piping - 12" D to Existing 12" D	3	0	14-Jan-25 A	16-Jan-25 A	
A7240	Site Piping-4" RW	5	0	10-Jul-23 A	12-Jul-23 A	
A7230	Site Piping-6" D from Anoxi Tank Drains to Drain Pump Station	10	0	12-Jun-23 A	30-Jun-23 A	
A7260	Site Piping-6" PD from PS and Vault to Connection to existing 6" PD	3	0	12-Jun-23 A	12-Jun-23 A	
A7250	Site Piping-8" D and 6" D to Drain Pump Station	5	0	13-Mar-23 A	16-Mar-23 A	
A4040	Vault Drain Piping to Drain Pump Station	2	0	01-Aug-23 A	01-Aug-23	
A4000	Vault Excavation and Base Rock	3	0	31-Jul-23 A	01-Aug-23	
A4050	Wetwell Pipe Supports	48	0	30-Jun-23 A	24-Apr-24 A	
Process and Mechanical		331	0	11-Dec-23 A	06-Mar-25 A	
A7320	Hoist socket and hoist	1	0	03-Jun-24 A	03-Jun-24 A	
A4020	Plant Drain PS Pumps 80-P-100 and 80-P-200	1	0	06-Mar-25 A	06-Mar-25 A	
A7210	Vault Interior Piping	4	0	11-Dec-23 A	14-Dec-23 A	
A4030	Wetwell Interior Piping	4	0	15-Jan-24 A	19-Jan-24 A	
Electrical and Controls		197	0	04-Mar-24 A	20-Mar-25 A	
A7290	Conduit	3	0	04-Mar-24 A	06-Dec-24 A	
A7310	Instruments, Trim, Terminations	3	0	10-Mar-25 A	20-Mar-25 A	
A7280	Panels/Service Equipment	3	0	11-Nov-24 A	06-Dec-24 A	
A7300	Wire	2	0	06-Mar-25 A	06-Mar-25 A	
Startup and Testing		0	0	30-Apr-25 A	30-Apr-25 A	
A4940	Ready for Pre-Operational Testing	0	0		30-Apr-25 A	
MBR Tanks, RAS Distribution and Pipe Gallery		583	0	27-Feb-23 A	18-Jun-25 A	
Civil and Demolition		312	0	27-Feb-23 A	26-Mar-24 A	
A6530	20" RAS-Structure to Anoxic Tanks	4	0	21-Mar-24 A	26-Mar-24 A	
A6540	4" RW	5	0	10-Jul-23 A	27-Jul-23 A	
A3710	6" and 8" D Underslab Piping and to Plant Drain PS	4	0	06-Mar-23 A	09-Mar-23 A	
A4880	6" Scum	8	0	24-Jul-23 A	27-Jul-23 A	
A5510	Backfill Walls and Base Rock-Up to bottom of Pipe Gallery Slab and RAS	6	0	23-Jun-23 A	20-Jul-23 A	
A3680	Excavation - Finish after Mass Ex and Pump Station backfill	8	0	06-Mar-23 A	06-Mar-23 A	
A3690	Foundation Prep-Tanks	4	0	27-Feb-23 A	14-Mar-23 A	
Structural and Architectural		419	0	14-Mar-23 A	06-Mar-25 A	
A5220	Clean and Leak Test	7	0	17-Jul-23 A	27-Jul-23 A	
A5010	Coatings	8	0	05-Aug-24 A	06-Mar-25 A	
A3780	Crane Rails	5	0	29-Jan-24 A	01-Feb-24 A	
A4110	F/R/P/S- RAS Distribution Structure Foundation Footings and Walls	5	0	03-Apr-23 A	21-Jun-23 A	
A3740	F/R/P/S-Concrete MBR Channel	17	0	25-Sep-23 A	12-Oct-23 A	
A3750	F/R/P/S-Concrete MBR Overhead Walkways	20	0	16-Oct-23 A	21-Nov-23 A	
A4130	F/R/P/S-Concrete Pads for Electrical Panels and Hose bibb	3	0	08-May-24 A	30-Oct-24 A	
A4170	F/R/P/S-MBR Channel Foundation Columns	5	0	23-May-23 A	15-Jun-23 A	
A5230	F/R/P/S-MBR Pipe Gallery Floor Slab	1	0	21-Aug-23 A	29-Aug-23	
A3700	F/R/P/S-MBR Tanks Concrete Foundation Slab	10	0	14-Mar-23 A	30-Mar-23 A	
A3730	F/R/P/S-MBR Tanks Concrete Walls	60	0	03-Apr-23 A	18-May-23	
A4160	F/R/P/S-RAS Distribution Slab	9	0	07-Aug-23 A	10-Aug-23	

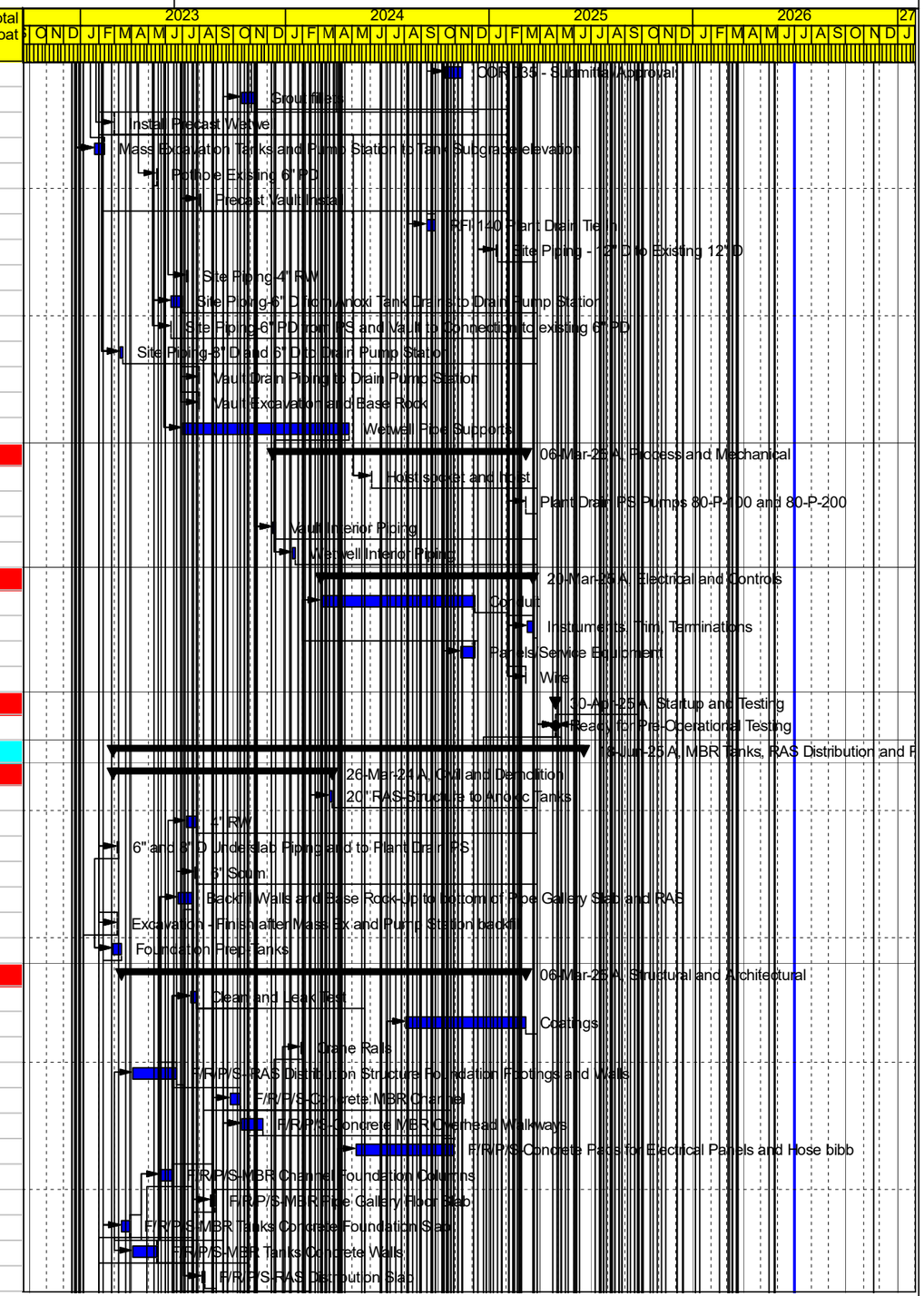

Remaining Level of Effort | Actual Work | Critical Remaining Work
Actual Level of Effort | Remaining Work | ◆ Milestone

Stellar J Corporation
22016 Yelm Water Reclamation Facility Phase 2 Upgrades Project_Update 34_June 2026_Submitted

Data Date: 30-Jun-26

Activity ID	Activity Name	Original Duration	Remaining Duration	Start	Finish	Total Float
A4120	F/R/P/S-RAS Distribution Walls	14	0	02-Oct-23 A	19-Oct-23 A	
A4140	Grating	10	0	08-May-24 A	21-May-24	
A5570	Grout MBR Channels	4	0	22-Apr-24 A	25-Apr-24 A	
A3760	Handrails	5	0	15-Jan-24 A	20-Mar-24	
A4150	Stairs and Landing	8	0	27-Feb-24 A	21-Mar-24	
A3770	Structural Steel	19	0	30-Nov-23 A	12-Jan-24 A	
Process and Mechanical		**532**	**0**	**06-Mar-23 A**	**18-Jun-25 A**	
A6610	1-1/2" RW	3	0	19-Aug-24 A	29-Aug-24	
A6560	18" SC Rotating Scum Pipes	3	0	27-Sep-23 A	28-Sep-23	
A5240	Finger Weirs	2	0	26-Feb-24 A	29-Feb-24	
A6570	MBR Equipment - Frames and Piping	16	0	25-Jun-24 A	20-Sep-24	
A9120	MBR Equipment - SMUs	10	0	09-Jun-25 A	18-Jun-25 A	
A5590	MBR Intake Slide Gates 40-SG-180, 280	4	0	11-Dec-23 A	18-Dec-23	
A3720	Mud Valves	4	0	06-Mar-23 A	20-Nov-23	
A6680	Pipe Gallery-10" AA	6	0	25-Jul-24 A	30-Aug-24	
A6660	Pipe Gallery-4" CLS	1	0	25-Nov-24 A	10-Dec-24	
A6670	Pipe Gallery-8" Perm	15	0	03-Sep-24 A	12-Dec-24	
A6600	Weir Plates RAS	2	0	08-Jan-24 A	09-Jan-24 A	
Electrical and Controls		**14**	**0**	**01-Apr-24 A**	**27-Mar-25**	
A5420	Conduit	5	0	01-Apr-24 A	18-Dec-24	
A5440	Instruments, Trim, Terminations	3	0	15-Apr-24 A	27-Mar-25	
A5450	Lighting	3	0	08-Apr-24 A	29-Oct-24 A	
A5430	Wire	3	0	08-Apr-24 A	24-Mar-25	
Startup and Testing		**0**	**0**	**30-Apr-25 A**	**30-Apr-25 A**	
A6500	Ready for Pre Operational Testing	0	0		30-Apr-25 A	
Anoxic 1 and Aeration 1 Tanks		**482**	**0**	**05-Jun-23 A**	**01-May-25**	
Civil and Demolition		**16**	**0**	**05-Jun-23 A**	**12-Aug-24**	
A1950	Demoltion-SBR Tank 1 (After MBR Tank Walls)	8	0	05-Jun-23 A	12-Aug-24	
A3790	Start Construction of Anox 1 and Aera 1Tanks-After MBR Tanks Walls	1	0	24-Jul-23 A	24-Jul-23 A	
Structural and Architectural		**242**	**0**	**26-Jun-23 A**	**22-May-24**	
A2040	Embeds-Channel OH Struts	2	0	28-Aug-23 A	30-Aug-23	
A1970	F/R/P/S - Concrete Wall and slide gate openings	12	0	05-Jul-23 A	20-Jul-23 A	
A2020	F/R/P/S-Channel Wall	10	0	07-Aug-23 A	16-Aug-23	
A5190	F/R/P/S-Concrete Channel Bridge between Anoxic 1/2 and MBR Basins	20	0	11-Sep-23 A	12-Oct-23 A	
A1980	F/R/P/S-Concrete Channel Slab	5	0	20-Jul-23 A	03-Aug-23	
A2030	Form and Rebar-Channel OH Struts	4	0	23-Aug-23 A	30-Aug-23	
A2000	Grating for Channel	3	0	06-May-24 A	22-May-24	
A1990	Grouting for Channel	4	0	22-Apr-24 A	25-Apr-24 A	
A5210	Guardrails	5	0	05-Feb-24 A	07-May-24	
A5200	Ladder	1	0	11-Mar-24 A	14-Mar-24	
A2050	Pour and Strip-Channel OH Struts	2	0	30-Aug-23 A	04-Sep-23	
A1960	Sawcut walls for channel opening	4	0	26-Jun-23 A	30-Jun-23 A	
Process and Mechanical		**323**	**0**	**25-Sep-23 A**	**10-Apr-25 A**	
A5970	10" SDS	5	0	03-Apr-24 A	10-Apr-24 A	
A2220	16" ML Piping	4	0	08-Apr-24 A	12-Apr-24 A	
A2230	20" RAS Piping	4	0	27-Mar-24 A	09-Apr-24 A	
A6010	4" WAS	2	0	15-Jan-25 A	15-Jan-25 A	
A5960	6" SC Piping	3	0	25-Sep-23 A	21-Nov-23	
A6350	8" and 12" AA	5	0	19-Sep-24 A	28-Nov-24	

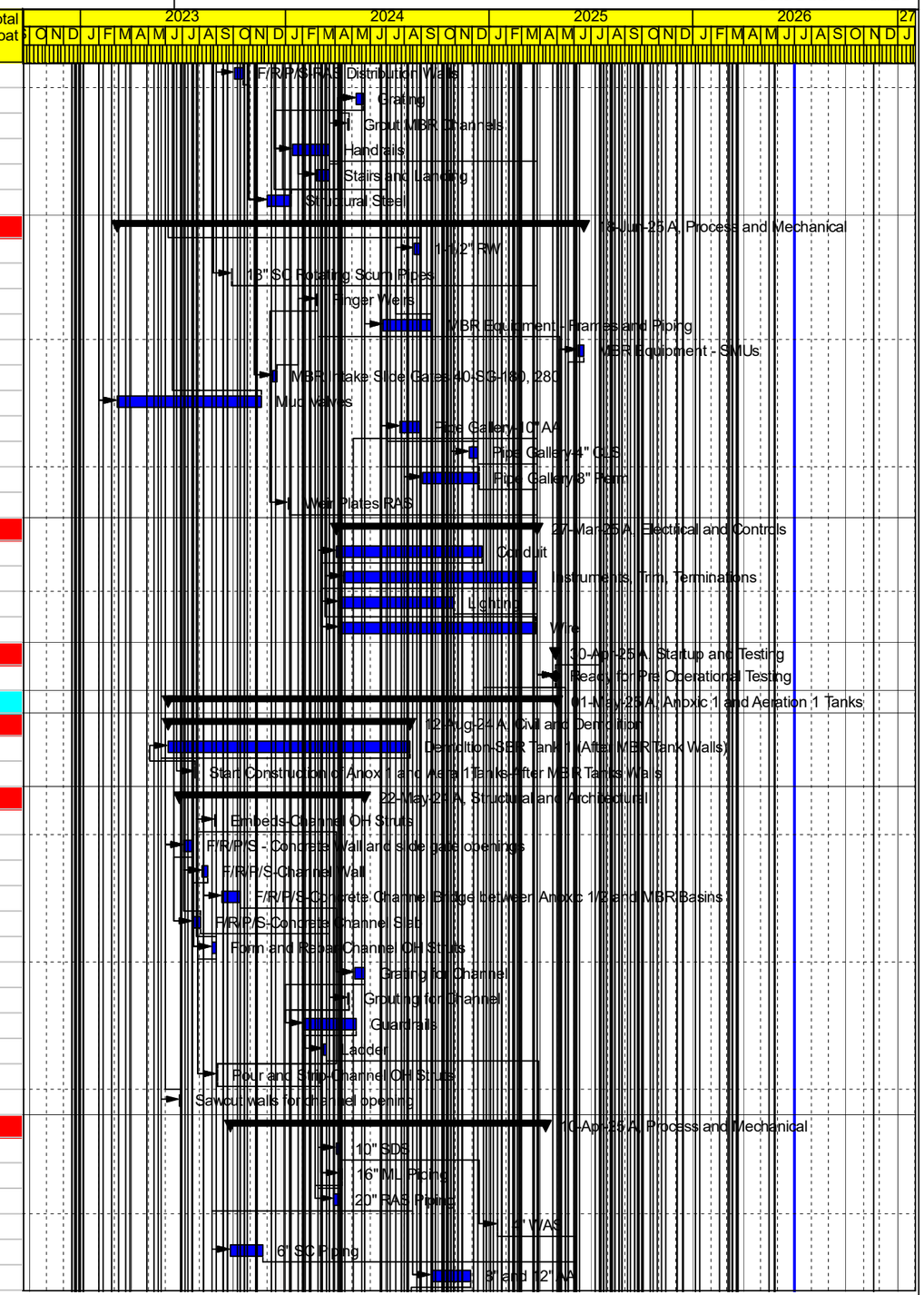

Remaining Level of Effort | Actual Work | Critical Remaining Work
Actual Level of Effort | Remaining Work | ◆ Milestone

Stellar J Corporation
22016 Yelm Water Reclamation Facility Phase 2 Upgrades Project_Update 34_June 2026_Submitted

Data Date: 30-Jun-26

Activity ID	Activity Name	Original Duration	Remaining Duration	Start	Finish	Total Float
A2190	Air Diffusers (Finish right before startup)	5	0	18-Nov-24 A	10-Apr-25 A	
A5950	Connection to existing AA Piping	2	0	16-Sep-24 A	18-Sep-24	
A2010	Slide Gates	3	0	12-Feb-24 A	15-Feb-24	
A2200	Sluice Gate 30-SG-175	1	0	14-Feb-24 A	15-Feb-24	
A2210	Tank Mixer-30-MIX-150 (Finish install right before startup)	1	0	18-Mar-25 A	18-Mar-25	
Electrical and Controls		43	0	23-Jul-24 A	27-Mar-25	
A5380	Conduit	10	0	30-Sep-24 A	25-Oct-24 A	
A5400	Instruments, Trim, Terminations (One day to complete after Mixer Install)	7	0	28-Oct-24 A	27-Mar-25	
A5410	Lighting	4	0	23-Jul-24 A	14-Oct-24 A	
A5390	Wire (One day to complete after Mixer Install)	10	0	14-Oct-24 A	19-Mar-25	
Startup and Testing		0	0	01-May-25 A	01-May-25	
A5980	Ready for Pre Operational Testing	0	0		01-May-25	
Mech-Elec Building		659	0	01-Jun-23 A	13-Feb-26	
Civil and Demolition		110	0	01-Jun-23 A	28-Dec-23	
A5310	Backfill Exterior	4	0	18-Sep-23 A	28-Dec-23	
A5280	Base Rock under slab	2	0	21-Aug-23 A	22-Aug-23	
A5270	Excavation	4	0	01-Jun-23 A	26-Jun-23 A	
Structural and Architectural		458	0	22-Jun-23 A	01-May-25	
A4210	CMU	15	0	14-Dec-23 A	21-Mar-24	
A3950	Coatings-Architectural	15	0	20-May-24 A	29-Aug-24	
A8380	Coatings-Piping	10	0	22-Jan-25 A	28-Jan-25 A	
A4200	Doors/Frames/Hardware (Finsih after equipment completed in Mech room)	8	0	09-May-24 A	26-Mar-25	
A4190	F/R/P/S-Concrete Equipment Pads	5	0	20-Mar-24 A	21-Nov-24	
A5250	F/R/P/S-Drain Sump	3	0	22-Jun-23 A	22-Jun-23 A	
A4230	F/R/P/S-Electrical Room Concrete Slab	5	0	14-Nov-23 A	21-Nov-23	
A5300	F/R/P/S-Exterior Landings and Pads	3	0	20-Jan-25 A	21-Jan-25 A	
A5540	F/R/P/S-MBR Electrical Building Footings and walls	9	0	09-Oct-23 A	19-Oct-23 A	
A5520	F/R/P/S-MBR Mechanical Building Walls and Footings	22	0	01-Aug-23 A	07-Sep-23	
A4180	F/R/P/S-Mechanical Room Concrete Slab	8	0	22-Aug-23 A	29-Aug-23	
A5500	F/R/P/S-Stairs	5	0	18-Dec-23 A	21-Dec-23	
A5530	F/R/P/S-Stairway Slabs and Walls	10	0	01-Aug-23 A	07-Sep-23	
A3960	Fire Extinguishers	2	0	28-Apr-25 A	01-May-25	
A5260	Grating	1	0	17-Mar-25 A	18-Mar-25	
A5040	Guardrails	3	0	04-Jun-24 A	05-Jun-24 A	
A5050	Gypsum Board	10	0	16-Sep-24 A	16-Sep-24	
A5060	Joint Sealants	5	0	25-Sep-24 A	10-Oct-24 A	
A5020	Louvers	5	0	01-Nov-24 A	30-Apr-25 A	
A4250	Metal Roofing	15	0	22-Apr-24 A	09-May-24	
A3940	Overhead Doors	2	0	09-Apr-24 A	15-Apr-24 A	
A4240	Roof Insulation	10	0	17-Apr-24 A	29-Apr-24 A	
A4260	Sheet Metal/Flashing/Trim	10	0	13-May-24 A	20-Dec-24	
A5030	Strorefronts and Windows	10	0	22-Apr-24 A	07-May-24	
A4220	Structural Steel	12	0	28-Nov-23 A	21-Mar-24	
A5560	Structural Steel Columns	3	0	27-Nov-23 A	07-Dec-23	
Process and Mechanical		656	0	19-Jun-23 A	13-Feb-26	
A6740	1/2" CAR-Exposed (Routed around Aeration Tanks per RFP 1.1)	5	0	05-Feb-24 A	13-Feb-24	
A6710	10" AA-Exposed	10	0	22-Apr-24 A	10-Jun-24 A	
A6800	12" PERM-Below Floor Slab	5	0	26-Jun-23 A	25-Jul-23 A	
A4870	12" PERM-Exposed	5	0	23-Sep-24 A	28-Feb-25	

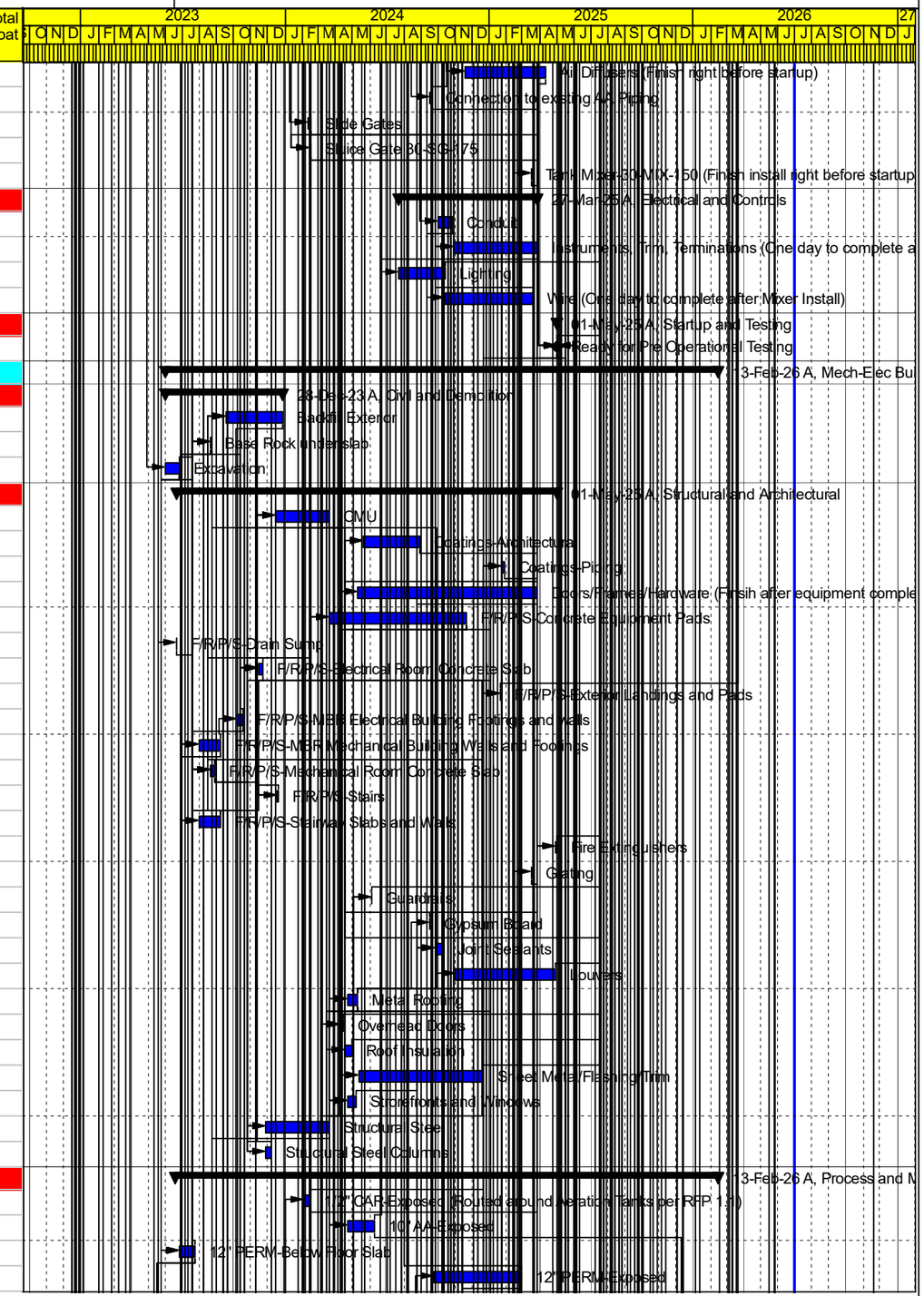

Remaining Level of Effort | Actual Work | Critical Remaining Work
Actual Level of Effort | Remaining Work | ◆ Milestone

Stellar J Corporation
22016 Yelm Water Reclamation Facility Phase 2 Upgrades Project_Update 34_June 2026_Submitted

Data Date: 30-Jun-26

Activity ID	Activity Name	Original Duration	Remaining Duration	Start	Finish	Total Float
A9530	18" OS - Tie In to Existing (PMX Confirm)	1	0	29-Jul-25 A	29-Jul-25 A	
A6830	18" OS-Below Grade-stub out	5	0	22-Aug-23 A	28-Aug-23	
A6650	18" OS-Exposed	1	0	03-Oct-23 A	03-Oct-23 A	
A6730	2" PERM	1	0	18-Dec-24 A	19-Dec-24	
A6780	20" PE-Below Floor Slab	1	0	31-Jul-23 A	31-Jul-23 A	
A6700	20" PE-Exposed	10	0	03-Oct-23 A	14-Oct-24 A	
A6810	20" PERM-Below Floor Slab	8	0	26-Jun-23 A	25-Jul-23 A	
A6790	4" and 6" D, floor drains, cleanouts- Below Floor Slab	8	0	19-Jun-23 A	23-Jun-23 A	
A6720	4" CLS-Exposed	10	0	03-Jun-24 A	06-Jun-24 A	
A6820	8" PERM-Below Floor Slab	5	0	26-Jun-23 A	25-Jul-23 A	
A6770	8" PERM-Exposed	10	0	23-Sep-24 A	01-Apr-25 A	
A4540	HVAC	15	0	09-Sep-24 A	30-Apr-25 A	
A6620	MBR Blowers 1, 2, Standby	2	0	15-May-24 A	16-May-24	
A6630	Permeate Pumps	1	0	26-Sep-24 A	19-Dec-24	
A6690	Pipe Insulation-AA	1	0	12-Jan-26 A	13-Feb-26	
A6640	UV Disinfection Banks	5	0	21-May-24 A	28-May-24	
A6760	UV Recirculation Pump	1	0	16-Dec-24 A	19-Dec-24	
Electrical and Controls		**125**	**0**	**21-Oct-24 A**	**30-Apr-25 A**	
Mechanical Room		**75**	**0**	**21-Oct-24 A**	**31-Mar-25**	
A48	Conduit	15	0	21-Oct-24 A	10-Feb-25	
A49	Grounding	3	0	27-Mar-25 A	31-Mar-25	
A49	Instruments, Trim, Terminations	7	0	20-Mar-25 A	27-Mar-25	
A49	Lighting	5	0	24-Mar-25 A	27-Mar-25	
A49	Wire	15	0	11-Feb-25 A	20-Mar-25	
Electrical Room		**125**	**0**	**11-Nov-24 A**	**30-Apr-25 A**	
A10	40-MCC-101 - Failed Inspection	1	0	03-Apr-25 A	03-Apr-25 A	
A10	40-MCC-101 Breaker - Replacement Lead Time	60	0	08-Apr-25 A	16-Apr-25 A	
A64	Conduit	15	0	26-Nov-24 A	13-Mar-25	
A48	Electrical Inspections-MCCs and Switchgear	2	0	17-Mar-25 A	20-Mar-25	
A48	Factory Testing and Startup and Adjust-Switchgear and MCCs	5	0	31-Mar-25 A	03-Apr-25 A	
A64	Grounding	3	0	10-Mar-25 A	13-Mar-25	
A64	Instruments, Trim, Terminations	20	0	10-Mar-25 A	13-Mar-25	
A64	Lighting	5	0	03-Feb-25 A	06-Feb-25	
A99	Material Delivery and Install for RFI 164	10	0	31-Mar-25 A	16-Apr-25 A	
A50	Notice of Change #002-Material Delay Switchgear (02 05 2025)	1	0	05-Feb-25 A	05-Feb-25	
A64	Panels/Service Equipment	20	0	11-Nov-24 A	06-Mar-25	
A48	PSE Energize	5	0	30-Apr-25 A	30-Apr-25 A	
A48	Pull Wire-MCC 101, 102, 103-Switchgear	3	0	25-Feb-25 A	27-Feb-25	
A48	Pull Wire-MCC 201, 202, 203-Switchgear	3	0	28-Feb-25 A	06-Mar-25	
A64	Service Entrance	4	0	16-Dec-24 A	10-Jan-25 A	
A99	Standby for PSE to schedule PSE Energize (Incomplete Prep RFI 164)	10	0	16-Apr-25 A	29-Apr-25 A	
A47	Switchgear Delivery	1	0	05-Feb-25 A	05-Feb-25	
A48	Switchgear-Pull Wire	1	0	24-Feb-25 A	24-Feb-25	
A47	Switchgear-Pull Wire Meter Cabinet to Switchgear	1	0	20-Feb-25 A	20-Feb-25	
A47	Switchgear-Receive, Offload, Inspect	1	0	05-Feb-25 A	06-Feb-25	
A47	Switchgear-Set Gear in place, Anchor, etc	3	0	10-Feb-25 A	18-Feb-25	
A48	Terminations MCCs and Switchgear (Breaker and AQD Delays delay this)	5	0	10-Mar-25 A	13-Mar-25	
A64	Wire	15	0	01-Dec-24 A	06-Mar-25	
Startup and Testing		**0**	**0**	**30-Apr-25 A**	**30-Apr-25 A**	

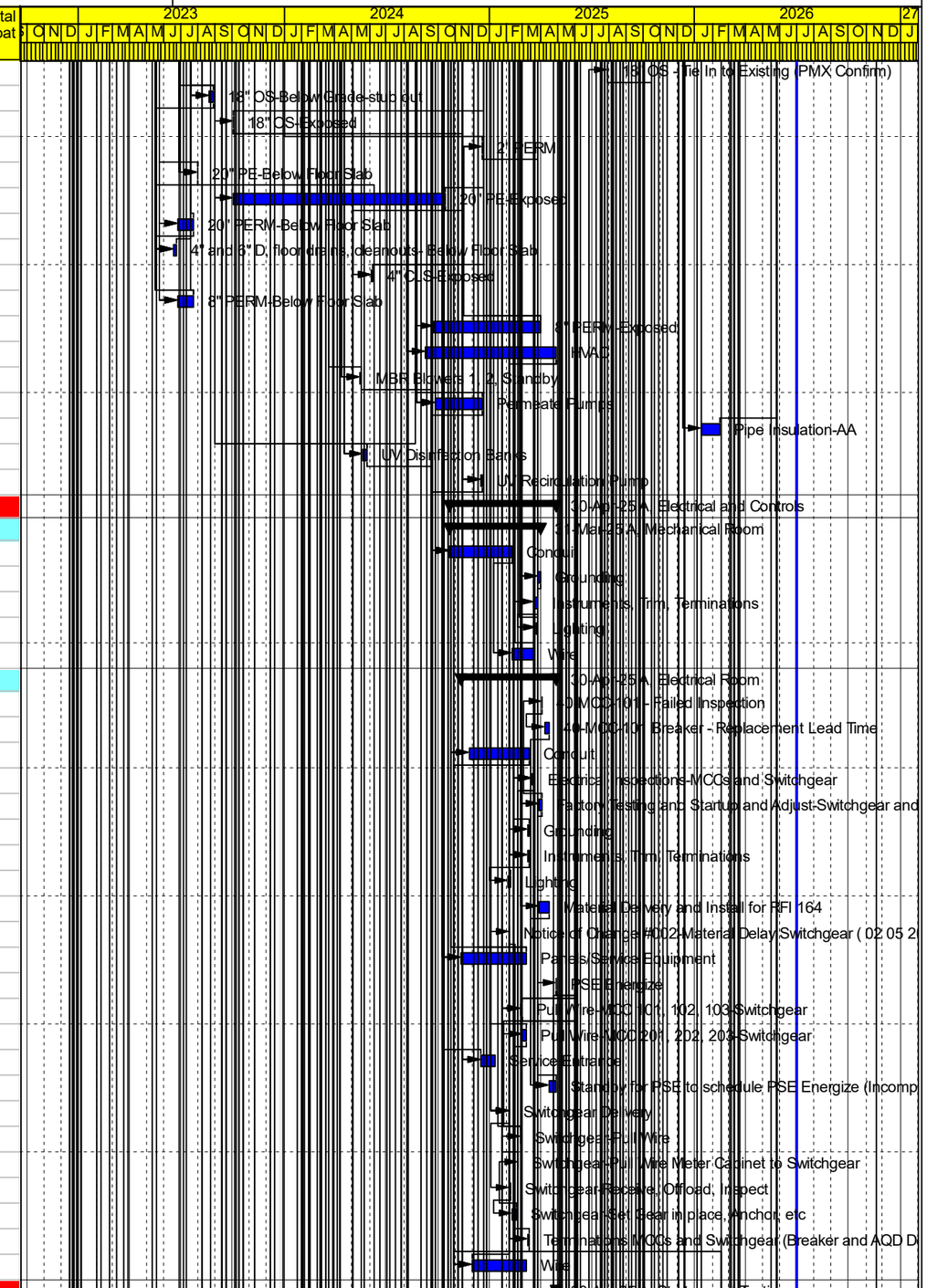

Remaining Level of Effort | Actual Work | Critical Remaining Work
Actual Level of Effort | Remaining Work | ◆ Milestone

Stellar J Corporation
22016 Yelm Water Reclamation Facility Phase 2 Upgrades Project_Update 34_June 2026_Submitted

Data Date: 30-Jun-26

Activity ID	Activity Name	Original Duration	Remaining Duration	Start	Finish	Total Float
A6400	Ready for Pre Operational Testing	0	0		30-Apr-25 A	
CIP Building		384	0	26-Sep-23 A	30-Apr-25 A	
Civil and Demolition		54	0	26-Sep-23 A	13-Nov-23 A	
A4500	4" D to CIP Manhole	1	0	09-Nov-23 A	09-Nov-23 A	
A5580	Backfill	1	0	13-Nov-23 A	13-Nov-23 A	
A4510	CIP Manhole	4	0	26-Sep-23 A	28-Sep-23 A	
A4270	Excavation and Base Rock	3	0	06-Nov-23 A	08-Nov-23 A	
A4520	Interior Coating-CIP Manhole	2	0	09-Nov-23 A	09-Nov-23 A	
A4460	Underslab Piping-4" D and 4" RW	3	0	09-Nov-23 A	09-Nov-23 A	
Structural and Architectural		283	0	13-Nov-23 A	13-Nov-24 A	
A4300	2x6 Interior Stud walls	4	0	04-Mar-24 A	06-Mar-24 A	
A4410	Belowgrade waterproofing and insulation	1	0	24-Jun-24 A	27-Jun-24 A	
A4440	Coatings	4	0	12-Nov-24 A	13-Nov-24 A	
A4380	Doors/Frames/Hardware	3	0	13-May-24 A	14-May-24	
A4390	F/R/P/S-CIP Building Concete Curbs for walls and 6" Cover Slab	3	0	13-Dec-23 A	14-Dec-23 A	
A4280	F/R/P/S-CIP Building Concrete Foundation Slab	8	0	14-Nov-23 A	15-Nov-23 A	
A4450	Hardi soffit panels	4	0	14-Mar-24 A	18-Mar-24 A	
A4400	Interior and Exterior Wall Sheathing	3	0	13-Mar-24 A	18-Mar-24 A	
A4330	Metal Roofing	5	0	19-Mar-24 A	04-Apr-24 A	
A4340	Roof and Soffit Framing	5	0	07-Mar-24 A	13-Mar-24 A	
A4320	Roof Insulation	2	0	25-Apr-24 A	29-Apr-24 A	
A4360	Roof Sheathing	3	0	13-Mar-24 A	18-Mar-24 A	
A4350	Sheet Metal/Flashing/Trim	4	0	19-Mar-24 A	10-Apr-24 A	
A4290	Trench Drain	1	0	13-Nov-23 A	15-Nov-23 A	
A4370	Type X GWB at ceiling and Interior Walls	4	0	24-Jul-24 A	30-Aug-24 A	
A4310	Wall Insulation	2	0	25-Apr-24 A	25-Apr-24 A	
A4430	Wall Louvers	2	0	14-Oct-24 A	15-Oct-24 A	
A4420	Wall Panel Siding	8	0	18-Mar-24 A	21-Mar-24 A	
Process and Mechanical		86	0	15-Oct-24 A	03-Feb-25 A	
A4490	4" CLS Piping and Valves	4	0	09-Dec-24 A	19-Dec-24 A	
A4480	4" RW Piping and Valves	2	0	29-Jan-25 A	03-Feb-25 A	
A4470	CIP and Mazzei Equipment	8	0	25-Nov-24 A	19-Dec-24 A	
A4530	HVAC	4	0	15-Oct-24 A	17-Oct-24 A	
Electrical and Controls		5	0	12-Aug-24 A	28-Mar-25 A	
A5460	All Electrical	5	0	12-Aug-24 A	28-Mar-25 A	
Startup and Testing		0	0	30-Apr-25 A	30-Apr-25 A	
A5470	Ready for Pre Operational Testing	0	0		30-Apr-25 A	
Solids Building Electrical Room		277	0	01-Nov-23 A	30-Apr-25 A	
Structural and Architectural		144	0	25-Mar-24 A	05-Dec-24 A	
A5910	F/R/P/S- Housekeeping Pad	2	0	21-Oct-24 A	21-Nov-24 A	
A5880	F/R/P/S-Concrete Curb for new stud wall	5	0	25-Mar-24 A	03-Apr-24 A	
A5870	Remove and plug existing floor drains	2	0	21-Oct-24 A	05-Dec-24 A	
A5900	Type X Gypsum Board	8	0	24-Jul-24 A	30-Aug-24 A	
A5890	Wall Framing	4	0	28-May-24 A	30-May-24	
Process and Mechanical		15	0	09-Dec-24 A	28-Mar-25 A	
A6840	HVAC	15	0	09-Dec-24 A	28-Mar-25 A	
Electrical and Controls		275	0	01-Nov-23 A	28-Apr-25 A	
A8110	Conduit	30	0	08-Apr-24 A	06-Feb-25 A	
A8150	Grounding	2	0	11-Mar-24 A	18-Mar-24 A	
A8130	Instruments, Trim, Terminations (Must be complete before PSE Energize date)	10	0	31-Mar-25 A	28-Apr-25 A	

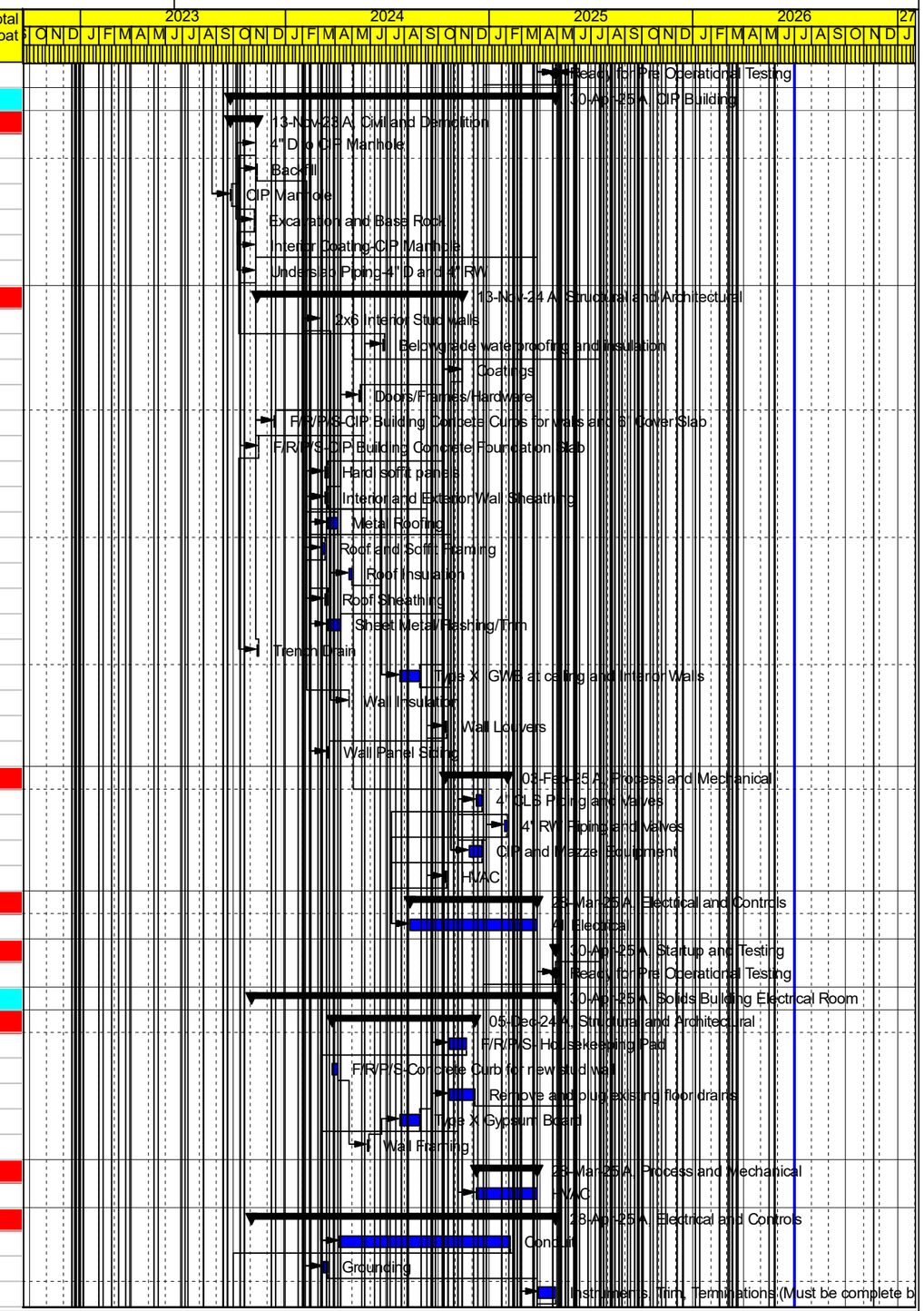

Remaining Level of Effort | Actual Work | Critical Remaining Work
Actual Level of Effort | Remaining Work | ◆ Milestone

Stellar J Corporation
22016 Yelm Water Reclamation Facility Phase 2 Upgrades Project_Update 34_June 2026_Submitted

Data Date: 30-Jun-26

Activity ID	Activity Name	Original Duration	Remaining Duration	Start	Finish	Total Float
A8140	Lighting	4	0	01-Nov-23 A	06-Nov-24 A	
A6850	Panels/Service Equipment(assumed tied to delivery lead of MCCs, Transformers, Panels??)	10	0	12-Nov-24 A	20-Dec-24 A	
A8120	Wire (Must be complete before PSE Energize date)	10	0	17-Mar-25 A	31-Mar-25 A	
Startup and Testing		0	0	30-Apr-25 A	30-Apr-25 A	
A8570	Ready for Pre Operational Testing	0	0		30-Apr-25 A	
Headworks		698	0	17-Jan-23 A	12-Dec-25 A	
Civil and Demolition		221	0	17-Jan-23 A	20-Mar-25 A	
A6920	10" SDS to Anoxic Tanks 1 and 2 from Distribution Structure	5	0	09-Jan-24 A	30-Jan-24 A	
A5990	16" PI to Influent Structure from Headworks	10	0	12-Apr-23 A	27-Feb-25 A	
A6000	3" and 4" RW Headworks to existing (Need to Tie In.)	10	0	17-Jan-23 A	20-Mar-25 A	
A3590	Excavation and Base Rock	3	0	24-Jan-23 A	24-Jan-23 A	
A3610	Floor Drains and piping	4	0	25-Jan-23 A	26-Jan-23 A	
A6900	Headworks Construction Start	1	0	24-Jan-23 A	24-Jan-23 A	
Structural and Architectural		623	0	25-Jan-23 A	26-Jun-25 A	
A5660	Clean and Leak Test	3	0	29-Jun-23 A	10-Jul-23 A	
A6940	Coatings - Pipe and other	4	0	23-Jun-25 A	26-Jun-25 A	
A6930	Coatings-Channels and Grit Chamber	4	0	25-Sep-23 A	05-Oct-23 A	
A5640	Electrical Platform	10	0	09-Jun-23 A	15-Jun-23 A	
A5670	F/R/P/S-Channel Slabs and Walls	20	0	13-Mar-23 A	26-Apr-23 A	
A3600	F/R/P/S-Foundation Slab	5	0	30-Jan-23 A	09-Feb-23 A	
A5620	F/R/P/S-Odor Control Pad and Equipment Pads	10	0	18-Sep-23 A	21-Sep-23 A	
A5610	F/R/P/S-Upper Deck	10	0	24-May-23 A	15-Jun-23 A	
A3630	F/R/P/S-Walls	40	0	08-Feb-23 A	27-Feb-23 A	
A5630	Grating and Coverplates	4	0	01-Apr-24 A	17-Apr-24 A	
A5600	Grating Embeds	2	0	21-Jun-23 A	22-Jun-23 A	
A5650	Grout Fills	5	0	07-Aug-23 A	12-Sep-23 A	
A5680	Handrails	4	0	20-Jul-23 A	27-Jul-23 A	
A3620	Precast Drain Sump	1	0	25-Jan-23 A	26-Jan-23 A	
A3640	Precast Grit Chamber	2	0	08-Mar-23 A	09-Mar-23 A	
Process and Mechanical		548	0	01-Feb-23 A	12-Dec-25 A	
A4560	Fine Screens 1 and 2	3	0	18-Apr-24 A	25-Apr-24 A	
A4550	Grit Chamber Equipment	2	0	29-Apr-24 A	01-May-24	
A4600	Grit Classifer Washer	2	0	29-Apr-24 A	01-May-24	
A6910	Grit Pump, Cyclone, Classifier	4	0	29-Apr-24 A	06-May-24	
A4620	Headworks OCU System	3	0	01-Feb-23 A	06-Feb-24 A	
A9760	Headworks RW (FD 028)	6	0	09-Sep-24 A	16-Jan-25 A	
A4610	Headworks Sump Pump	2	0	06-Jan-25 A	31-Mar-25 A	
A4630	Pipe insulation and heat tracing	4	0	19-Nov-25 A	26-Nov-25 A	
A4580	Process Piping(PI, OCR, OA, RW)	12	0	16-Sep-24 A	12-Dec-25 A	
A4570	Slide Gates and Stop Gates	4	0	31-Jul-23 A	10-Aug-23 A	
Electrical and Controls		168	0	08-Apr-24 A	31-Mar-25 A	
A4710	Conduit	15	0	08-Apr-24 A	06-Dec-24 A	
A4750	Grounding	2	0	09-Sep-24 A	13-Sep-24 A	
A4730	Instruments, Trim/Terminations	8	0	24-Mar-25 A	31-Mar-25 A	
A4740	Lighting	3	0	06-Jan-25 A	08-Jan-25 A	
A4700	Panels/Service Equipment	5	0	29-Jan-25 A	05-Feb-25 A	
A4720	Wire	8	0	17-Mar-25 A	25-Mar-25 A	
Startup and Testing		0	0	30-Apr-25 A	30-Apr-25 A	
A6870	Ready for Pre Operational Testing	0	0		30-Apr-25 A	

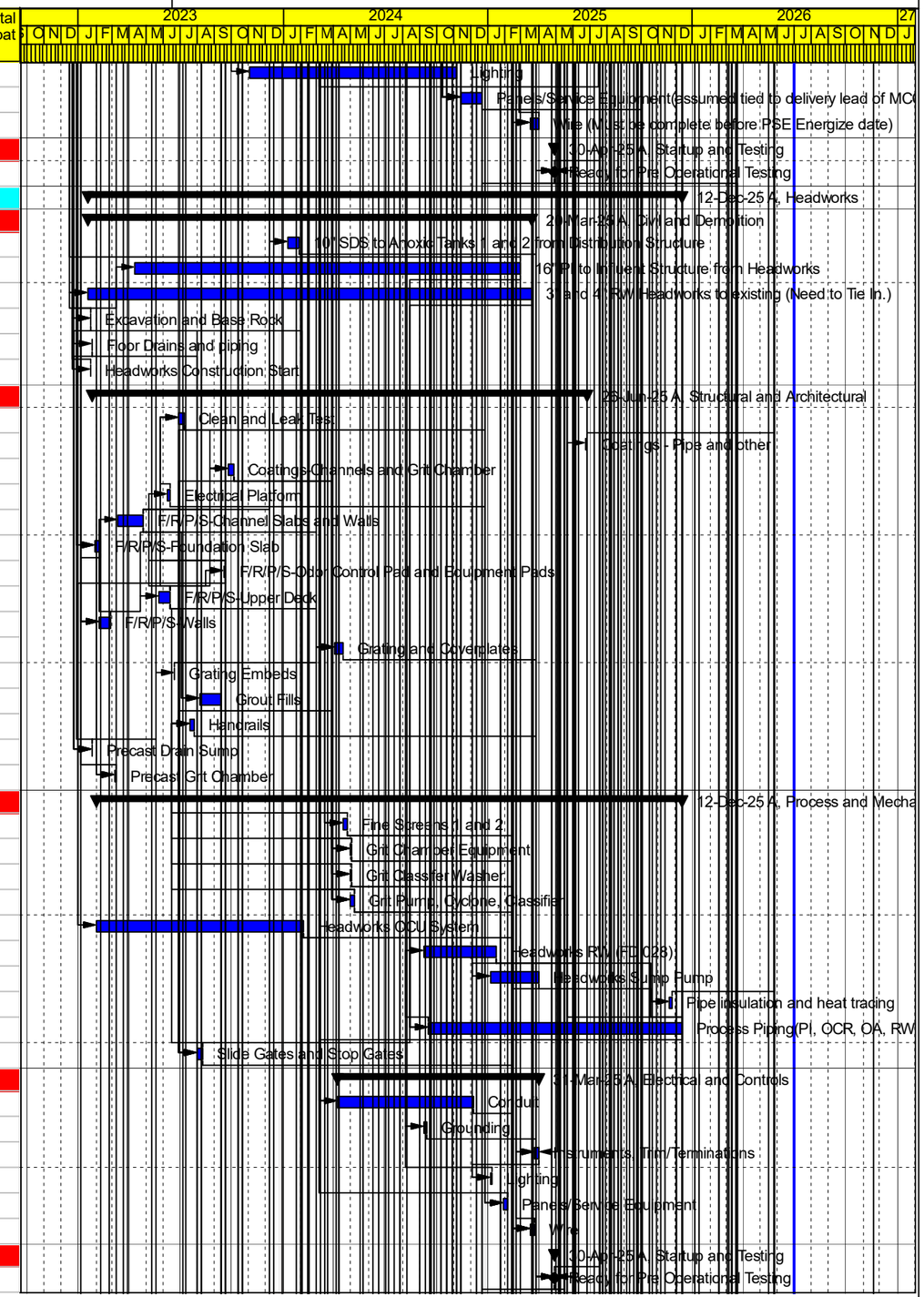

Remaining Level of Effort | Actual Work | Critical Remaining Work
Actual Level of Effort | Remaining Work | ◆ Milestone

Stellar J Corporation
22016 Yelm Water Reclamation Facility Phase 2 Upgrades Project_Update 34_June 2026_Submitted

Data Date: 30-Jun-26

Activity ID	Activity Name	Original Duration	Remaining Duration	Start	Finish	Total Float
Feed Forward/WAS Pump Station		482	0	04-Sep-23 A	29-Jul-25 A	
Civil and Demolition		45	0	04-Sep-23 A	12-Dec-23 A	
A3910	Backfill	1	0	12-Dec-23 A	12-Dec-23 A	
A2060	Excavation and Base rock	3	0	04-Sep-23 A	11-Sep-23 A	
A2150	Floor drains and piping	2	0	06-Sep-23 A	07-Sep-23 A	
A4980	Start Feed Forward/WAS Pump Station-After Headworks Earthwork	1	0	04-Sep-23 A	04-Sep-23 A	
Structural and Architectural		386	0	11-Sep-23 A	30-Apr-25 A	
A2080	CMU	7	0	14-Nov-23 A	30-Nov-23 A	
A5000	Coatings	5	0	22-May-24 A	27-Jan-25 A	
A2130	Doors and Hardware	4	0	08-May-24 A	14-May-24	
A2160	F/R/P/S-Concrete Curb for CMU	3	0	18-Sep-23 A	19-Oct-23 A	
A2110	F/R/P/S-Concrete curb wall extension-top of Anoxic tank wall	1	0	16-Oct-23 A	19-Oct-23 A	
A2170	F/R/P/S-Equipment Pads	4	0	28-Feb-24 A	01-Mar-24 A	
A2070	F/R/P/S-Foundation Slab	8	0	11-Sep-23 A	14-Sep-23 A	
A3920	Fire Extinguishers	1	0	30-Apr-25 A	30-Apr-25 A	
A2140	Insulation	3	0	01-Apr-24 A	11-Apr-24 A	
A2100	Joint Sealants	2	0	09-Oct-24 A	10-Oct-24 A	
A2120	Metal Roofing	8	0	03-Apr-24 A	18-Apr-24 A	
A2090	Roof Structural Steel and Monorail	8	0	17-Oct-23 A	01-Feb-24 A	
A3930	Sheet Metal Flashing/Trim/Gutters/Downspouts	4	0	18-Apr-24 A	09-May-24	
Process and Mechanical		369	0	31-Jan-24 A	29-Jul-25 A	
A3900	10" SDS to Tank 1	4	0	31-Jan-24 A	15-Mar-24 A	
A3880	14" and 16" ML Piping to Tank 1	15	0	06-Mar-24 A	15-Apr-24 A	
A9610	FD 024 - City Supplied Material Lead Time	50	0	13-Mar-24 A	03-Jun-24 A	
A9590	FD 024 - Material Lead Time	50	0	04-Jun-24 A	06-Feb-25 A	
A9580	FD 024 - WAS Motor Replacement and Valve Swap (After MBR Startup)	3	0	28-Jul-25 A	29-Jul-25 A	
A9560	FD 024 - WAS Pump and Piping Replacement (Before MBR Startup)	3	0	17-Feb-25 A	15-May-25	
A3820	Feed Forward Pumps: 30-P-100, 30-P-300	4	0	26-Feb-24 A	28-Feb-24 A	
A3890	HVAC and Louvers	8	0	09-Dec-24 A	19-Dec-24 A	
A3870	Knife Gates	2	0	29-Feb-24 A	05-Mar-24 A	
Electrical and Controls		112	0	29-Aug-24 A	20-Mar-25 A	
A3830	Conduit	5	0	03-Oct-24 A	05-Dec-24 A	
A7720	Grounding	2	0	25-Oct-24 A	28-Oct-24 A	
A3850	Instruments, Trim, Terminations	5	0	17-Mar-25 A	20-Mar-25 A	
A3860	Lighting	3	0	22-Oct-24 A	24-Oct-24 A	
A4990	Panels/Service Equipment	3	0	29-Aug-24 A	02-Oct-24 A	
A3840	Wire	3	0	14-Oct-24 A	10-Dec-24 A	
Startup and Testing		0	0	30-Apr-25 A	30-Apr-25 A	
A6360	Ready for Pre-Operational Testing	0	0		30-Apr-25 A	
COR 023_RFP 001.01 and Chlorine Contacts North		535	0	07-Mar-24 A	29-Apr-26 A	
Civil and Demolition		208	0	07-Mar-24 A	18-Sep-25 A	
A1300	Civil and Demo for Chlorine Contact Tanks (Scope to be defined by Owner)	8	0	25-Aug-25 A	11-Sep-25 A	
A1280	Coordination of Flow Shutdowns-Northside	1	0	10-Jun-25 A	10-Jun-25 A	
A5690	Demo North Half of Chlorine Contact Tanks-Sheets D601-D604	8	0	02-Sep-25 A	11-Sep-25 A	
A9550	RFI 148 - Select CCT Demo and Structural Work (Two Weeks Prior to Operational Testing)	9	0	11-Jun-25 A	20-Jun-25 A	
A7120	Start COR 023_RFP 001.01	1	0	07-Mar-24 A	07-Mar-24 A	
A5810	Structural Fill	3	0	15-Sep-25 A	18-Sep-25 A	
A5820	Temporary Wall (Two Weeks Prior to Operational Testing)	1	0	20-Jun-25 A	20-Jun-25 A	
Structural and Architectural		535	0	07-Mar-24 A	29-Apr-26 A	

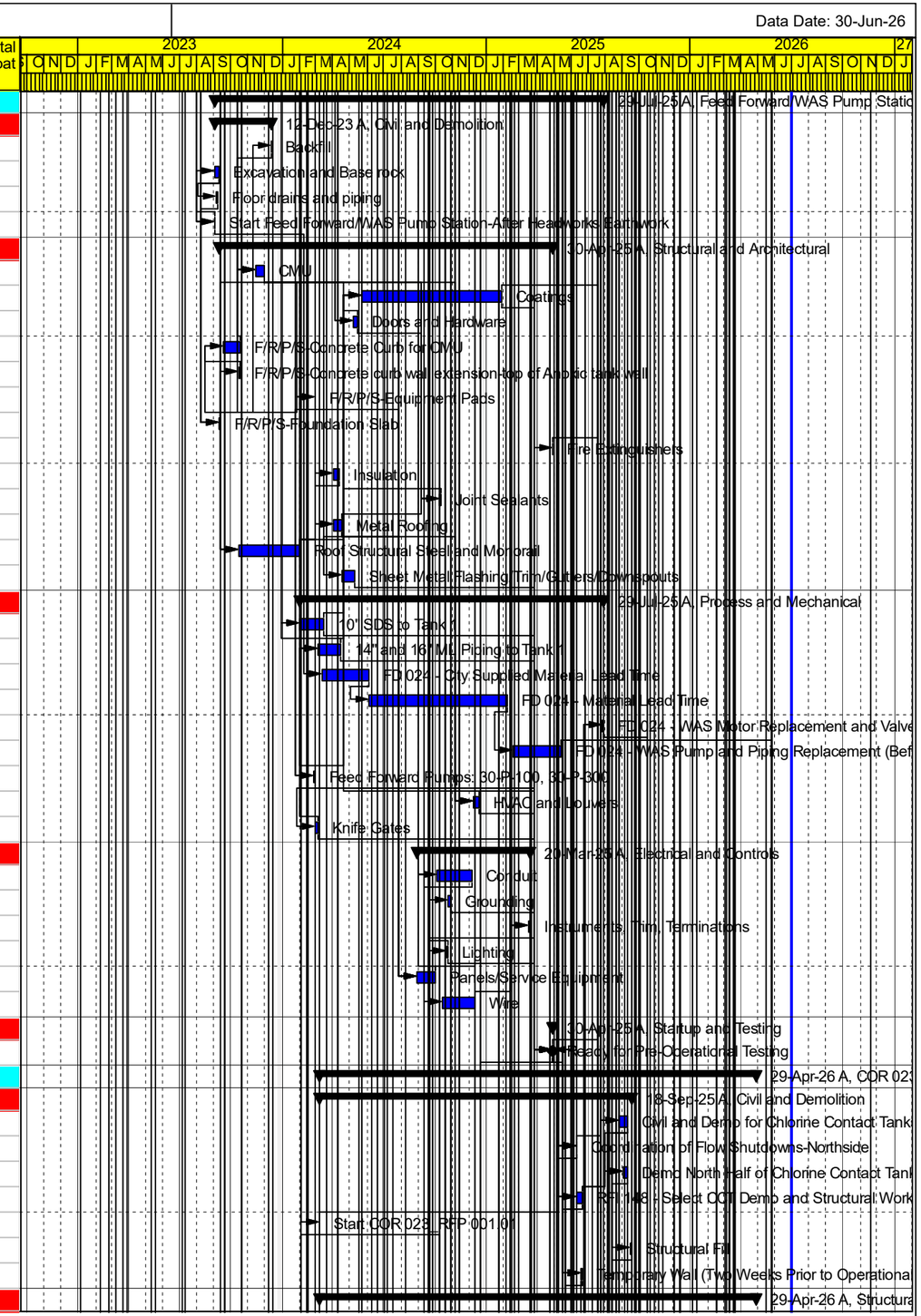

Remaining Level of Effort | Actual Work | Critical Remaining Work
Actual Level of Effort | Remaining Work | ◆ Milestone

Stellar J Corporation
22016 Yelm Water Reclamation Facility Phase 2 Upgrades Project_Update 34_June 2026_Submitted

Data Date: 30-Jun-26

Activity ID	Activity Name	Original Duration	Remaining Duration	Start	Finish	Total Float
A5700	Backfill To Grade	2	0	15-Sep-25 A	18-Sep-25	
A5850	COR 023 Structural and Architectural	38	0	07-Mar-24 A	14-Nov-24	
A5830	Grating and Covers (Holding for City Supplied Valve)	3	0	29-Apr-26 A	29-Apr-26 A	
Process and Mechanical COR 023		**69**	**0**	**12-Jul-24 A**	**31-Mar-25**	
A9110	COR 023 Process and Mechanical	48	0	23-Oct-24 A	31-Mar-25	
A9490	COR 033 PE Line - Submittal/Approval	10	0	29-Aug-24 A	16-Oct-24 A	
A9510	Field Directive 029 - PE Line	5	0	16-Jul-24 A	29-Aug-24	
A9520	PE Line Tie In and Cap at CCT (Coordinate with Plant)	4	0	06-Jan-25 A	10-Jan-25 A	
A9470	RFI 139 - 20" PE	10	0	12-Jul-24 A	15-Jul-24 A	
Electrical and Controls COR 023		**60**	**0**	**18-Mar-24 A**	**20-Mar-25**	
A7040	Conduit (COR 023)	10	0	05-Aug-24 A	20-Mar-25	
A7200	Electrical Demolition-Chemical Feed Area	3	0	11-Nov-24 A	14-Nov-24	
A7090	Grounding (COR 023)	2	0	17-Mar-25 A	20-Mar-25	
A7070	Instruments, Trim, Terminations (COR 023)	10	0	17-Mar-25 A	20-Mar-25	
A7080	Lighting (COR 023)	2	0	18-Mar-24 A	20-Mar-24	
A7060	Panels/Service Equipment (COR 023)	3	0	16-Dec-24 A	19-Dec-24	
A7050	Wire (COR 023)	10	0	10-Mar-25 A	20-Mar-25	
Startup and Testing		**0**	**0**	**30-Apr-25 A**	**30-Apr-25 A**	
A7100	Ready for Preoperational Testing	0	0		30-Apr-25 A	
Phase 2A Construction		**79**	**0**	**02-Dec-24 A**	**20-Jun-25 A**	
Civil and Demolition		**3**	**0**	**20-Jun-25 A**	**20-Jun-25 A**	
Effluent and Reclaimed Water		**3**	**0**	**20-Jun-25 A**	**20-Jun-25 A**	
A7460	1/2" CLS	3	0	20-Jun-25 A	20-Jun-25 A	
Process and Mechanical		**8**	**0**	**02-Dec-24 A**	**17-Dec-24**	
A5930	Aeration Blower 1	3	0	02-Dec-24 A	12-Dec-24	
A5940	Blower Piping-6" AA	5	0	16-Dec-24 A	17-Dec-24	
Electrical and Controls		**1**	**0**	**20-Mar-25 A**	**20-Mar-25**	
A8500	Electrical - A Blower 1	1	0	20-Mar-25 A	20-Mar-25	
Startup and Testing		**0**	**0**	**30-Apr-25 A**	**30-Apr-25 A**	
A9100	2A-Ready for Startup	0	0		30-Apr-25 A	
Phase 2A Startup, Testing, Commissioning		**87**	**0**	**23-Jan-25 A**	**22-Aug-25**	
Electrical Testing		**21**	**0**	**24-Mar-25 A**	**03-Jun-25 A**	
A9180	Conduit Checks	3	0	24-Mar-25 A	27-Mar-25	
A9420	Engineer Approval of Electrical Testing	1	0	20-May-25 A	20-May-25	
A9220	Generator Testing	1	0	26-May-25 A	27-May-25	
A9160	IO Testing	10	0	05-May-25 A	19-May-25	
A9200	Power Checks	3	0	28-Apr-25 A	01-May-25	
A9380	Simulated Power Outage - Test ATS	1	0	03-Jun-25 A	03-Jun-25 A	
Preoperational Testing		**28**	**0**	**23-Jan-25 A**	**21-May-25**	
A9410	Engineer Approval of Preoperational Checks	1	0	20-May-25 A	20-May-25	
A9230	Equipment - Pre-Operation Checkout	11	0	25-Apr-25 A	16-May-25	
A9300	Manufacturer Installation Certification	5	0	25-Apr-25 A	21-May-25	
A9280	Piping - Pre-Operation Checkout	3	0	23-Jan-25 A	28-Jan-25 A	
Clean Water Testing		**24**	**0**	**19-May-25 A**	**13-Jun-25 A**	
A9310	CW Testing Aeartion Tank 1 Diffusers	3	0	19-May-25 A	30-May-25	
A9330	CW Testing MBR Diffusers	3	0	20-May-25 A	22-May-25	
A9370	CW Testing Phase 1A/2A System	5	0	19-May-25 A	30-May-25	
A9350	CW Testing Plant Drain Pump Station	1	0	19-May-25 A	19-May-25	
A9440	Engineer Approval of Clean Water Testing	1	0	03-Jun-25 A	03-Jun-25 A	
A9400	Slow Tank Draining	3	0	06-Jun-25 A	13-Jun-25 A	

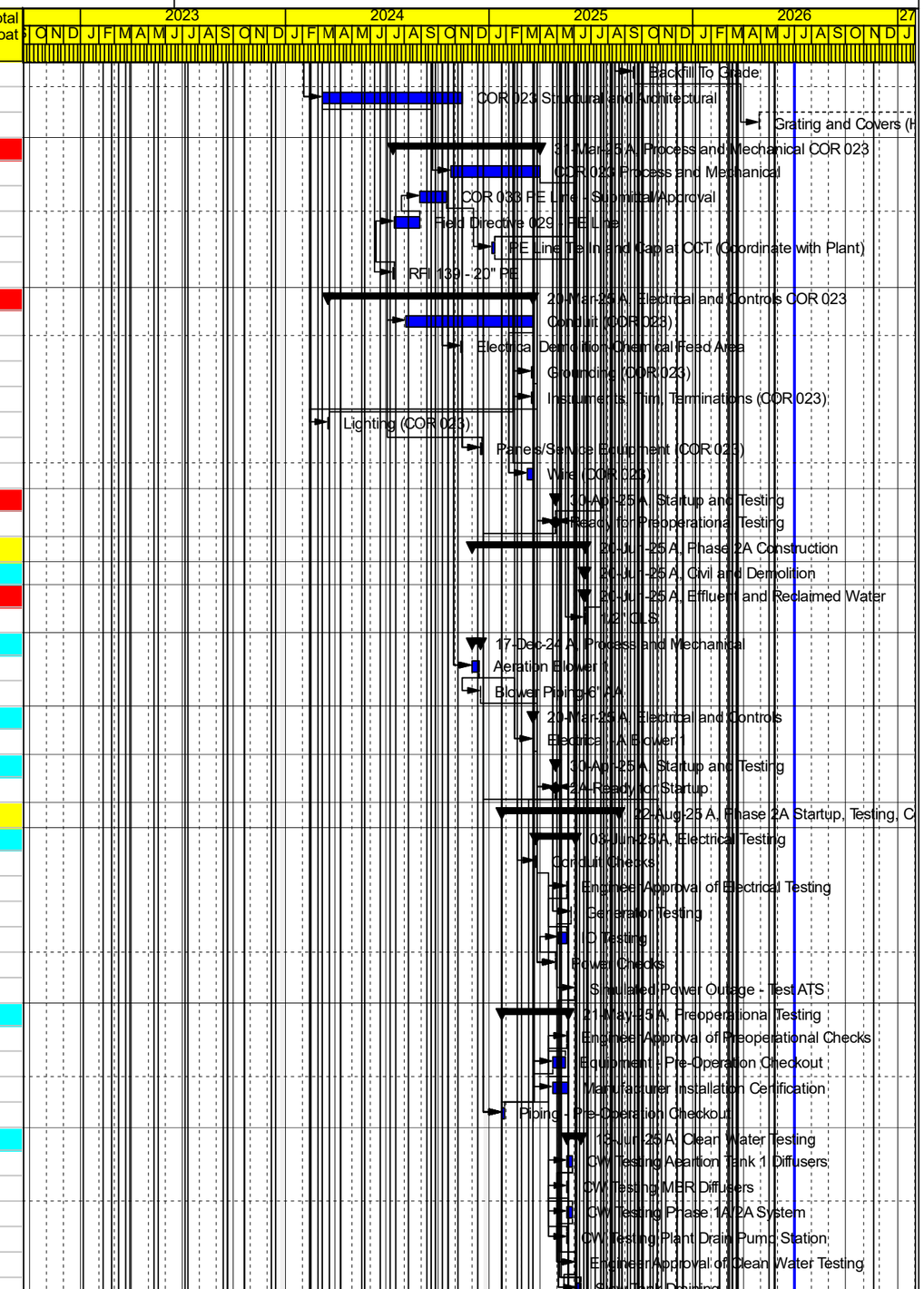

Remaining Level of Effort | Actual Work | Critical Remaining Work
Actual Level of Effort | Remaining Work | ◆ Milestone

Stellar J Corporation
22016 Yelm Water Reclamation Facility Phase 2 Upgrades Project_Update 34_June 2026_Submitted

Data Date: 30-Jun-26

Activity ID	Activity Name	Original Duration	Remaining Duration	Start	Finish	Total Float
Operational Testing		33	0	16-Jun-25 A	22-Jul-25 A	
A10240	Critical Path Delay while waiting on VFD results and rescheduling of Vendors for Startup #2	10	0	27-Jun-25 A	13-Jul-25 A	
A9450	Drain EQ Pond	1	0	16-Jun-25 A	17-Jun-25 A	
A9270	Engineer Approval of Operational Testing	1	0	22-Jul-25 A	22-Jul-25 A	
A9250	Operational Testing with Wastewater (Pump from SBR to Headworks if Influent not Tie In)	6	0	24-Jun-25 A	27-Jun-25 A	
A10220	Operational Testing with Wastewater (Second Attempt)	5	0	15-Jul-25 A	22-Jul-25 A	
A10210	Seed/Fill Aeration Tank 1 and Anoxic Tank 1 (Second Attempt)	1	0	14-Jul-25 A	14-Jul-25 A	
A8510	Seed/Fill Aeration Tank 1 and Anoxic Tank 1 with screened SBR ML	2	0	23-Jun-25 A	24-Jun-25 A	
A10200	Stop Operational Testing due to VFD issue from Clty power failure	1	0	27-Jun-25 A	27-Jun-25 A	
Commisioning		21	0	23-Jul-25 A	22-Aug-25	
A8490	Commissioning-30 Day Period	20	0	23-Jul-25 A	22-Aug-25	
A9260	Place Facilities in Fully Operational Mode	1	0	23-Jul-25 A	23-Jul-25 A	
A8530	Request Owner approval to start Phase 3A after completion of MBR operational Testing	1	0	24-Jul-25 A	24-Jul-25 A	
A9460	Tie in Influent Vault	1	0	23-Jul-25 A	23-Jul-25 A	
Phase 3A Construction		226	0	20-Mar-24 A	14-May-26	
Civil and Demolition		226	0	20-Mar-24 A	14-May-26	
A10290	Complete 3A Demolition following 2B Commisioning per Field Directive 041.02	15	0	22-Apr-26 A	14-May-26	
A8680	Demo and Abandon Site Piping-East D003	5	0	25-Aug-25 A	04-Sep-25	
A8670	Demo and Abandon Site Piping-West D002	5	0	25-Aug-25 A	04-Sep-25	
A8690	Demo Control Building Chemical Electrical Equipment Service- D101, D104, D105 (Need Transformer Lo	1	0	25-Aug-25 A	09-Sep-25	
A8600	Demo Control Building Chemical Feed Equipment-D101	2	0	08-Sep-25 A	09-Sep-25	
A8700	Demo Electrical D306-D316 PLC-PLT Slot 1-21	1	0	04-Aug-25 A	11-Sep-25	
A8840	Demo Solids/Chemical Feed Building equipment, pipw, containment to floor-D901-D903 (Rev Scope FD (	8	0	05-Aug-25 A	04-Sep-25	
A8630	Demo-14' Tall Influent Structure-D150	5	0	21-Jul-25 A	24-Jul-25 A	
A9540	Demo-Cut and Cap 24" OS	2	0	29-Jul-25 A	29-Jul-25 A	
A8620	Demo-Effluent Filters and Media-D801 and D802	8	0	18-Aug-25 A	04-Sep-25	
A8580	Demo-Existing Standby Generators and Fuel Tanks-2 locations (need new tranformers online)	2	0	20-Oct-25 A	30-Oct-25 A	
A8610	Demo-Intermediate Pump Station D803	8	0	01-Sep-25 A	04-Sep-25	
A8650	Demo-Lagoon Aerators, Equipment, Liner	3	0	25-Sep-25 A	24-Oct-25 A	
A8550	Demo-NaOH Chemical Feed Equipment	3	0	08-Sep-25 A	11-Sep-25	
A8590	Demo-Power Transformers-1 locations	3	0	13-Oct-25 A	14-Nov-25	
A8640	Demo-Reject Water Pump Station and PS Valve Vault-D804	4	0	18-Aug-25 A	20-Aug-25	
A8850	Demo-Solids/Chemical Feed Building Sch A Electrical-D904-D906	2	0	20-Mar-24 A	27-Aug-25	
A8660	Demo-WAS Pump Station-D304	1	0	28-Jul-25 A	29-Jul-25 A	
A6980	OS Water Lagoon Drain Sump and Pump	6	0	01-Apr-25 A	03-Apr-25 A	
A8540	Start Phase 3A Construction	1	0	24-Jul-25 A	24-Jul-25 A	
Blower Building		91	0	21-Oct-24 A	25-Sep-25	
Process and Mechanical		28	0	28-Jul-25 A	20-Aug-25	
A5920	Blower Piping-6" AA	5	0	18-Aug-25 A	20-Aug-25	
A5770	Install Blowers 2-Aeration Blowers 2 Tank 2 and Standby Aeration Blower and Sludge tank blower	3	0	04-Aug-25 A	20-Aug-25	
A6890	Select Blower Demo	3	0	28-Jul-25 A	31-Jul-25 A	
Electrical and Controls		77	0	21-Oct-24 A	25-Sep-25	
A6420	Conduit	10	0	21-Oct-24 A	12-Sep-25	
A6380	Electrical Demolition-Blower Building Sch A-D201-D212 (Need transformer location direction)	10	0	25-Aug-25 A	04-Sep-25	
A6520	Instrument, Trim, Terms	5	0	22-Sep-25 A	25-Sep-25	
A6410	Panels/Service Equipment	10	0	25-Aug-25 A	04-Sep-25	
A6510	Wire	5	0	15-Sep-25 A	18-Sep-25	
Startup and Testing		5	0	25-Sep-25 A	25-Sep-25	
A8560	Ready for Pre-Operational Testing	5	0	25-Sep-25 A	25-Sep-25	

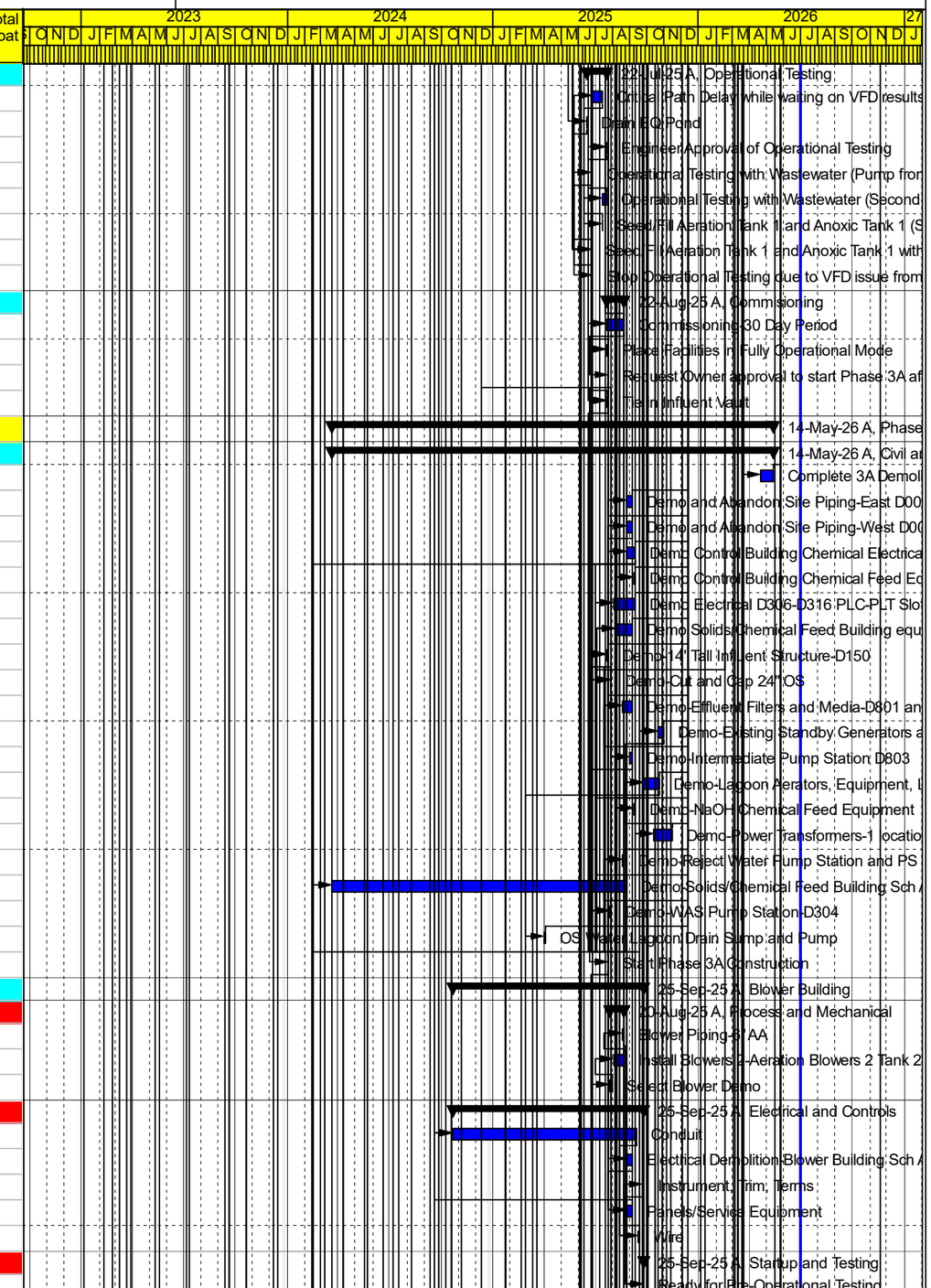

Remaining Level of Effort | Actual Work | Critical Remaining Work
Actual Level of Effort | Remaining Work | ◆ Milestone

Stellar J Corporation
22016 Yelm Water Reclamation Facility Phase 2 Upgrades Project_Update 34_June 2026_Submitted

Data Date: 30-Jun-26

Activity ID	Activity Name	Original Duration	Remaining Duration	Start	Finish	Total Float
Anoxic Tank 2 Aeration Tank 2 Aeration Blowers 2		132	0	22-Jul-24 A	14-Jan-26 A	
Civil and Demolition		8	0	28-Jul-25 A	31-Jul-25 A	
A6020	Demoltion-SBR Tank 2	8	0	28-Jul-25 A	31-Jul-25 A	
Structural and Architectural		74	0	28-Jul-25 A	16-Oct-25 A	
A6090	Embeds-Channel OH Struts	2	0	09-Sep-25 A	15-Sep-25	
A6040	F/R/P/S - Concrete Wall and slide gate openings (7 day Cure Time)	15	0	30-Jul-25 A	21-Aug-25	
A6060	F/R/P/S-Channel Wall	10	0	01-Sep-25 A	08-Sep-25	
A6050	F/R/P/S-Concrete Channel Slab	10	0	19-Aug-25 A	28-Aug-25	
A10260	Fill Tank and Hydraulic Leak Test	10	0	17-Sep-25 A	13-Oct-25 A	
A6070	Form and Rebar-Channel OH Struts	4	0	09-Sep-25 A	15-Sep-25	
A6120	Grating for Channel	3	0	06-Oct-25 A	16-Oct-25 A	
A6110	Grouting for Channel	3	0	16-Oct-25 A	16-Oct-25 A	
A6130	Guardrails	4	0	22-Sep-25 A	09-Oct-25 A	
A6140	Ladder	1	0	06-Oct-25 A	09-Oct-25 A	
A6100	Pour and Strip-Channel OH Struts	2	0	11-Sep-25 A	15-Sep-25	
A6030	Sawcut walls for channel opening	4	0	28-Jul-25 A	30-Jul-25 A	
Process and Mechanical		52	0	18-Aug-25 A	06-Nov-25	
A6180	10" SDS	3	0	08-Sep-25 A	11-Sep-25	
A9140	14" and 16" ML Piping inside Building	3	0	18-Aug-25 A	20-Aug-25	
A6150	16" ML Piping	4	0	25-Aug-25 A	05-Nov-25	
A6200	2" RW Piping	4	0	20-Oct-25 A	06-Nov-25	
A6160	20" RAS Piping	3	0	20-Aug-25 A	20-Aug-25	
A6190	4" WAS	2	0	20-Oct-25 A	22-Oct-25 A	
A6170	6" SC Piping	3	0	15-Sep-25 A	18-Sep-25	
A6340	8" and 12" AA	5	0	22-Sep-25 A	30-Sep-25	
A6240	Air Diffusers	5	0	08-Oct-25 A	06-Nov-25	
A6250	Connection to existing AA Piping	2	0	25-Sep-25 A	29-Sep-25	
A9130	Feed Forward Pump 30-P-200	1	0	18-Aug-25 A	18-Aug-25	
A6210	Slide Gates	3	0	27-Aug-25 A	23-Oct-25 A	
A6220	Sluice Gate 30-SG-275	1	0	06-Oct-25 A	24-Oct-25 A	
A6230	Tank Mixer-30-MIX-250	1	0	14-Oct-25 A	15-Oct-25 A	
Electrical and Controls		59	0	22-Jul-24 A	13-Nov-25	
A6270	Conduit	7	0	11-Aug-25 A	12-Nov-25	
A6290	Instruments, Trim, Terminations	5	0	05-Nov-25 A	13-Nov-25	
A6300	Lighting	3	0	22-Jul-24 A	16-Oct-24 A	
A6280	Wire	5	0	20-Oct-25 A	13-Nov-25	
Startup and Testing		47	0	17-Nov-25 A	14-Jan-26 A	
A6330	Commissioning	20	0	08-Dec-25 A	14-Jan-26 A	
A6320	Operational Testing-5 Day Clean Water Testing	5	0	17-Nov-25 A	20-Nov-25	
A6310	Pre Operational Testing	5	0	17-Nov-25 A	21-Nov-25	
A10270	Seeding	5	0	01-Dec-25 A	01-Dec-25	
Effluent Pump Station (Pending Direction)		146	125	05-May-26 A	21-Dec-26	9
Approval/Procurement		111	85	05-May-26 A	26-Oct-26	19
A10730	COR 066 Review and Approval (Valve Vault) (City holding until COR 068 Reviewed)	10	0	22-May-26 A	22-Jun-26 A	
A10750	COR 068 Review and Approval (Pump Station and Electrical)	12	0	02-Jun-26 A	23-Jun-26 A	
A10590	Delivery Lead - Pump Skid (Simflo)	90	85	23-Jun-26 A	26-Oct-26	9
A10760	Delivery Lead - Valve Vault	20	15	23-Jun-26 A	20-Jul-26	64
A10780	Delivery Lead - Valve Vault Mechanical	35	30	23-Jun-26 A	10-Aug-26	49
A10570	Delivery Lead - VFDs	80	75	23-Jun-26 A	12-Oct-26	29

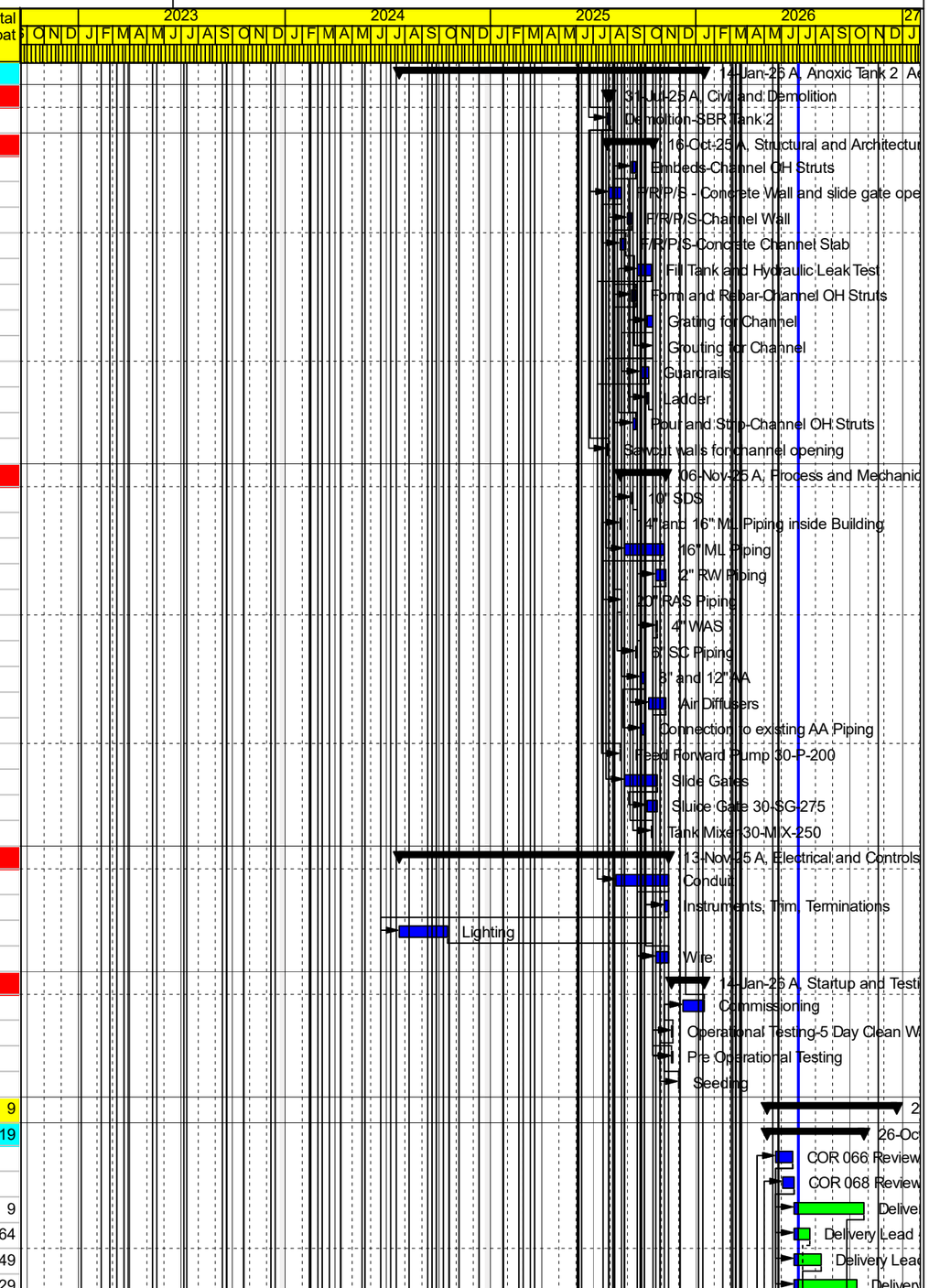

Remaining Level of Effort | Actual Work | Critical Remaining Work
Actual Level of Effort | Remaining Work | ◆ Milestone

Stellar J Corporation
22016 Yelm Water Reclamation Facility Phase 2 Upgrades Project_Update 34_June 2026_Submitted

Data Date: 30-Jun-26

Activity ID	Activity Name	Original Duration	Remaining Duration	Start	Finish	Total Float
A10600	Delivery Lead- Mechanical/Misc Materials	40	35	23-Jun-26 A	17-Aug-26	59
A10510	FD 053 Received from City/PMX	0	0	05-May-26 A		
A10710	Prepare and Submit COR 066 (Valve Vault)	10	0	06-May-26 A	21-May-26	
A10530	Prepare and Submit COR 068 (Pump Station and Valve Vault)	10	0	06-May-26 A	02-Jun-26 A	
Construction		95	95	11-Aug-26	21-Dec-26	9
A10610	Electrical Install - Conduit Equipment	10	10	13-Oct-26	26-Oct-26	29
A10790	Electrical Install - Wiring	10	10	17-Nov-26	30-Nov-26	14
A10630	Install Pump Skid	15	15	27-Oct-26	16-Nov-26	9
A10700	Install Vault and Check Valve	15	15	11-Aug-26	31-Aug-26	49
A10650	Mechanical Install	15	15	17-Nov-26	07-Dec-26	9
A10670	Startup and Testing	10	10	08-Dec-26	21-Dec-26	9
Construction - Schedule B Solids Handling		878	0	08-Feb-23 A	29-May-26	
Phase 1B Construction		865	0	08-Feb-23 A	29-May-26	
Site Improvements		10	0	23-Nov-23 A	27-Nov-23	
A7570	Septage Pump Station Valve Vault	10	0	23-Nov-23 A	27-Nov-23	
Septage Receiving Station Area		741	0	14-Mar-23 A	14-Jan-26 A	
Civil and Demolition		375	0	14-Mar-23 A	31-Jul-24 A	
A8290	4" D Underground from septage receiving	3	0	02-May-23 A	03-May-23	
A8300	6" SDS from Storage Tank	5	0	12-Apr-23 A	12-Apr-23 A	
A7670	Backfill-Septage Pump Station	2	0	03-Apr-23 A	03-Apr-23 A	
A7660	Backfill-Septage Storage Tank	2	0	25-Apr-23 A	26-Apr-23 A	
A7680	Concrete Pathway	4	0	09-Jul-24 A	31-Jul-24 A	
A7740	Connections to yard piping	5	0	04-Apr-23 A	04-Apr-23 A	
A7550	Demolition	10	0	16-Mar-23 A	16-Mar-23	
A7730	Excavation and Base Rock-Septage Area Equipment Concrete Equipment Pad	5	0	05-Jun-23 A	08-Jun-23 A	
A7640	Excavation and Base Rock-Septage Pump Station	5	0	20-Mar-23 A	23-Mar-23	
A7630	Excavation and Base Rock-Septage Storage Tank	3	0	17-Apr-23 A	20-Apr-23 A	
A8050	FD 007 Septage Wet Well Waterproofing	1	0	23-Mar-23 A	28-Mar-23	
A7610	Install Septage Storage Tank	3	0	25-Apr-23 A	25-Apr-23 A	
A7650	Set Precast-Septage Pump Station	3	0	29-Mar-23 A	29-Mar-23	
A7580	Temp Erosion Control	3	0	14-Mar-23 A	15-Mar-23	
A7590	Yard Piping-SEP Forcemain to plant drain PS	10	0	01-Apr-24 A	10-Apr-24 A	
Structural and Architectural		247	0	15-Jun-23 A	14-May-24	
A7780	F/R/P/S-Housekeeping Pads and electrical panel Slab	5	0	13-May-24 A	14-May-24	
A7600	F/R/P/S-Septage Area Concrete Equipment Pad	5	0	15-Jun-23 A	21-Jun-23 A	
Process and Mechanical		262	0	14-Aug-23 A	14-Jan-26 A	
A7690	Install Septage Receiving Station Equipment	1	0	14-Aug-23 A	08-Aug-24	
A7620	Interior Piping and supports-Pump Station	3	0	15-Apr-24 A	20-May-24	
A8310	Piping-Septage Receiving Equipment	5	0	23-Oct-24 A	05-Dec-24	
A8280	Submersible Pumps and guiderails-Septage Receiving Pump Station	3	0	10-Apr-24 A	14-Jan-26 A	
Electrical and Controls		572	0	12-Apr-23 A	12-Sep-25	
A8330	Conduit	5	0	08-Aug-23 A	22-Nov-24	
A8390	Electrical Demo-Existing RV Dump Station	2	0	12-Apr-23 A	14-Apr-23 A	
A8350	Instruments, Trim, Terminations	3	0	08-Sep-25 A	12-Sep-25	
A8360	Lighting	2	0	22-Oct-24 A	23-Oct-24 A	
A8320	Panels/Service Equipment	5	0	20-Nov-24 A	22-Nov-24	
A8340	Wire	3	0	01-Sep-25 A	04-Sep-25	
Startup and Testing		0	0	14-Jan-26 A	14-Jan-26 A	
A7700	Ready for Startup	0	0		14-Jan-26 A	

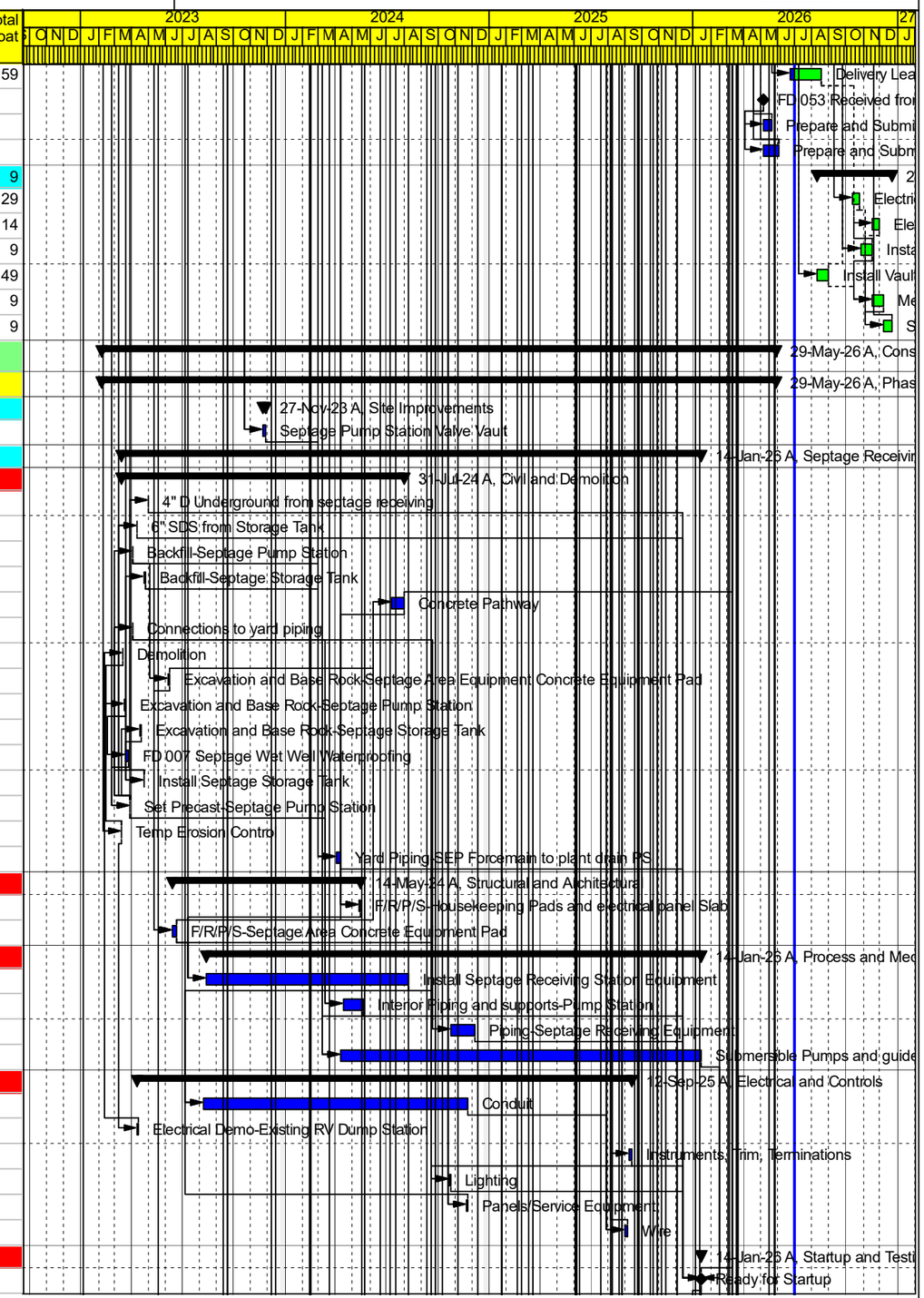

Remaining Level of Effort | Actual Work | Critical Remaining Work
Actual Level of Effort | Remaining Work | ◆ Milestone

Stellar J Corporation
22016 Yelm Water Reclamation Facility Phase 2 Upgrades Project_Update 34_June 2026_Submitted

Data Date: 30-Jun-26

Activity ID	Activity Name	Original Duration	Remaining Duration	Start	Finish	Total Float
BioDryer Area		832	0	08-Feb-23 A	14-Apr-26 A	
Civil and Demolition		344	0	08-Feb-23 A	07-May-24	
A7840	Backfill-Biodryer and Odor Control Foundation	2	0	07-May-24 A	07-May-24	
A7830	Base Rock-Biodryer and Odor Control Foundation	3	0	08-Jun-23 A	13-Jun-23 A	
A7850	Excavation and Base Rock-Boiler Structure Pad	2	0	06-Jun-23 A	12-Jun-23 A	
A7910	Excavation and Base Rock-Conveyor Pad	1	0	06-Jun-23 A	12-Jun-23 A	
A7860	Excavation and Base Rock-Odor Control Equipment Pad	2	0	06-Jun-23 A	12-Jun-23 A	
A7820	Excavation-Biodryer and Odor Control Foundation	5	0	08-Feb-23 A	27-Apr-23 A	
A8720	Start Biodryer Construction-After MBR Tank Excavation	0	0	08-Feb-23 A		
A8170	Underslab Conduit	5	0	19-Apr-23 A	15-Jun-23 A	
A8180	Underslab-6" D and Floor Drains	5	0	22-Jun-23 A	28-Jun-23 A	
Structural and Architectural		390	0	07-Jun-23 A	22-Aug-24	
A7870	F/R/P/S-Biodryer Concrete Foundation Slab	10	0	07-Jun-23 A	29-Jun-23 A	
A7890	F/R/P/S-Biodryer Equipment Pads	3	0	22-Feb-24 A	04-Mar-24	
A7880	F/R/P/S-Boiler and Odor Control Pads	3	0	07-Jun-23 A	29-Jun-23 A	
A7900	F/R/P/S-Conveyor Pad	3	0	07-Jun-23 A	29-Jun-23 A	
A7920	F/R/P/S-Landing pad between building slab and boiler pad	3	0	19-Jun-24 A	20-Jun-24 A	
A7940	Metal Roofing	5	0	22-Jul-24 A	08-Aug-24	
A7950	Metal Siding	5	0	08-Aug-24 A	22-Aug-24	
A7930	Structural Building Steel	15	0	09-Jan-24 A	20-Feb-24	
Process and Mechanical		487	0	18-Jan-24 A	13-Apr-26 A	
A8190	Chain Conveyor 6	4	0	24-Feb-25 A	16-Apr-25 A	
A9750	Contract Drawing Revisions to Conveyor Layout per RFI 141Rev	1	0	26-Nov-24 A	11-Dec-24	
A7970	Install Biodryer 1	5	0	24-Jun-24 A	27-Jun-24 A	
A7980	Install Boiler 1	2	0	18-Jan-24 A	15-May-25	
A7990	Install Odor Control Equipment	2	0	21-Mar-24 A	15-May-25	
A9810	Notice of Change #1	1	0	13-Dec-24 A	13-Dec-24	
A8270	Pipe Insulation	5	0	16-Mar-26 A	30-Mar-26	
A8160	Piping-RW, HPA	10	0	24-Apr-25 A	15-May-25	
A9730	RFI 141-Conveyor Layout	10	0	17-Sep-24 A	26-Nov-24	
A9830	Solids Handling Conveyor #3 Concrete Pads (Added per RFI 141Rev Direction)	5	0	14-Apr-25 A	17-Apr-25 A	
A8200	Solids Handling Conveyors #3	8	0	21-Apr-25 A	30-Apr-25 A	
A10040	T&M Install of Additional Biodryer	40	0	29-Oct-25 A	18-Dec-25	
A10300	T&M Install of Chain Conveyor #6 Extension	10	0	06-Apr-26 A	13-Apr-26 A	
A8480	Teams Meeting September 11, 2024 (Parametrix notified approved SSC would not align)	1	0	11-Sep-24 A	11-Sep-24	
Electrical and Controls		303	0	11-Nov-24 A	14-Apr-26 A	
A8220	Conduit	20	0	11-Nov-24 A	20-Dec-24	
A10310	COR 40.05 - Electrical Install for Additional Biodryer	15	0	01-Dec-25 A	14-Apr-26 A	
A8260	Grounding	5	0	09-Dec-24 A	11-Dec-24	
A8240	Instruments, Trim, Terminations	15	0	01-Apr-25 A	22-May-25	
A8250	Lighting	5	0	11-Nov-24 A	12-Dec-24	
A8210	Panels/Service Equipment	7	0	13-Jan-25 A	20-Feb-25	
A8230	Wire	15	0	24-Feb-25 A	28-Mar-25	
Startup and Testing		0	0	16-Feb-26 A	16-Feb-26	
A8870	Ready for Startup	0	0		16-Feb-26	
Solids Storage Area and Solids Bldg Storage Room		619	0	05-Oct-23 A	16-Apr-26 A	
Structural and Architectural		619	0	05-Oct-23 A	16-Apr-26 A	
A7960	Eco Blocks-sit on top of Biodryer slab and conveyor pad	2	0	05-Oct-23 A	05-Oct-23 A	
A7770	F/R/P/S-Housekeeping Pad for Electrical Panel	2	0	24-Sep-25 A	29-Sep-25	

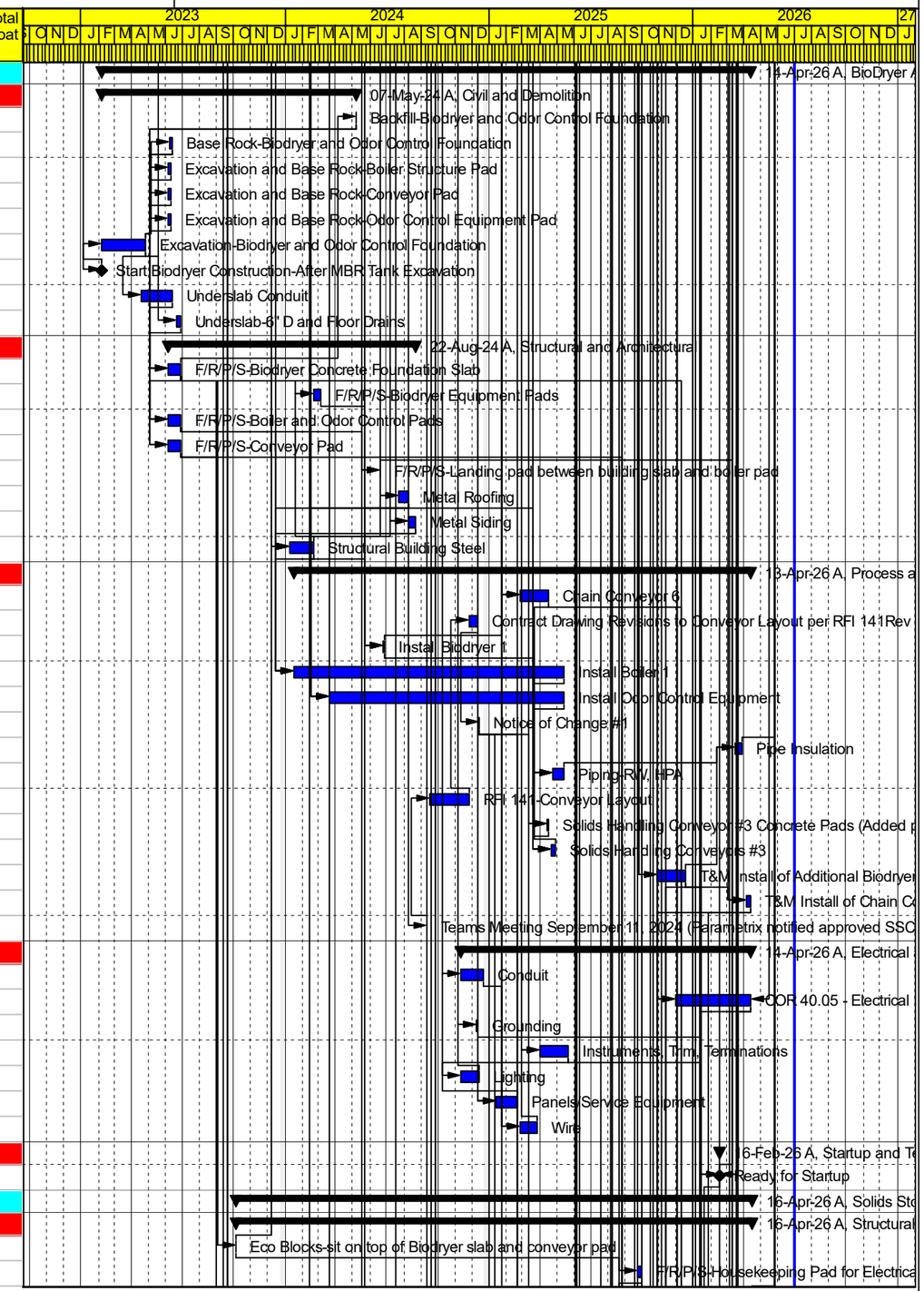

Remaining Level of Effort | Actual Work | Critical Remaining Work
Actual Level of Effort | Remaining Work | ◆ Milestone

Stellar J Corporation
22016 Yelm Water Reclamation Facility Phase 2 Upgrades Project_Update 34_June 2026_Submitted

Data Date: 30-Jun-26

Activity ID	Activity Name	Original Duration	Remaining Duration	Start	Finish	Total Float
A7800	Metal Siding	5	0	15-Apr-26 A	16-Apr-26 A	
A7790	Metal Stud Framing (Hold Per City Direction)	10	0	13-Jan-26 A	14-Jan-26 A	
A9840	Relocate Eco Blocks (Per RFI 141Rev)	4	0	24-Mar-25 A	26-Mar-25 A	
A7810	Wall opening for conveyor	1	0	12-Feb-25 A	18-Feb-25 A	
Process and Mechanical		**2**	**0**	**03-Nov-25 A**	**04-Nov-25 A**	
A8030	Install Solids handling Air compressor	2	0	03-Nov-25 A	04-Nov-25 A	
Startup and Testing		**0**	**0**	**14-Jan-26 A**	**14-Jan-26 A**	
A8910	Ready for Startup	0	0		14-Jan-26 A	
Centrifuge Feed Pump Station		**676**	**0**	**03-Oct-23 A**	**29-May-26**	
Civil and Demolition		**571**	**0**	**03-Oct-23 A**	**19-Feb-26 A**	
A1020	4" WAS Piping - RFI 179 (Perform at 2B Startup)	5	0	01-Dec-25 A	19-Feb-26 A	
A1000	Excavation	3	0	03-Oct-23 A	19-Oct-23 A	
A1010	Foundation Rock	2	0	18-Oct-23 A	19-Oct-23 A	
A4950	Start Centrifuge Feed Pump Station after Biodryer foundation slab	1	0	03-Oct-23 A	03-Oct-23 A	
A1270	Underslab Electrical	2	0	23-Oct-23 A	24-Oct-23 A	
A1260	Underslab Piping	2	0	17-Oct-23 A	18-Oct-23 A	
Structural and Architectural		**653**	**0**	**23-Oct-23 A**	**29-May-26**	
A3810	Coatings - Architectural	3	0	18-Nov-24 A	20-Nov-24 A	
A9770	Coatings - Piping	2	0	01-May-26 A	29-May-26	
A1060	F/R/P/S - Equipment Pads	3	0	26-Feb-24 A	06-Mar-24 A	
A1030	F/R/P/S - Foundation Slab	4	0	23-Oct-23 A	01-Nov-23 A	
A1050	F/R/P/S - Stairs	3	0	18-Dec-23 A	20-Dec-23 A	
A1040	F/R/P/S - Walls	12	0	16-Nov-23 A	21-Nov-23 A	
A1190	Grating	2	0	11-Aug-25 A	13-Aug-25	
A1140	Gypsum Board-Type X	8	0	24-Jul-24 A	06-Aug-24	
A1080	Insulation	4	0	25-Apr-24 A	29-Apr-24 A	
A1130	Louver	2	0	19-Aug-24 A	22-Aug-24	
A1090	Metal Roofing	8	0	19-Mar-24 A	01-Apr-24 A	
A1120	Railings	3	0	23-May-24 A	28-May-24	
A1070	Roof Framing and Sheathing	5	0	21-Dec-23 A	18-Jan-24 A	
A1100	Skylights	2	0	22-Apr-24 A	23-Apr-24 A	
A1110	Stud Wall Framing and Sheathing	5	0	18-Dec-23 A	21-Dec-23 A	
Process		**242**	**0**	**20-Jun-24 A**	**08-Jul-25 A**	
A1170	1-1/2" PD -	2	0	08-Jul-25 A	08-Jul-25 A	
A1160	4" WAS Piping and Valving	3	0	25-Jun-24 A	04-Jul-25 A	
A1150	Centrifuge Feed Pumps 90-P-150, 151	2	0	20-Jun-24 A	24-Jun-24 A	
A1180	Centrifuge Sump Pump - 90-P-152 (RFI 147 Response)	1	0	08-Jul-25 A	08-Jul-25 A	
A1200	HVAC	2	0	14-Oct-24 A	18-Oct-24 A	
Electrical and Controls		**202**	**0**	**21-Oct-24 A**	**17-Jul-25 A**	
A1220	Conduit	3	0	21-Oct-24 A	30-Oct-24 A	
A1250	Grounding	2	0	15-Jul-25 A	17-Jul-25 A	
A1240	Instruments, Trim, Terminations	3	0	09-Jul-25 A	14-Jul-25 A	
A1210	Panels/Service Equipment	2	0	28-Oct-24 A	29-Oct-24 A	
A1230	Wire	2	0	07-Jul-25 A	08-Jul-25 A	
Startup and Testing		**0**	**0**	**19-Feb-26 A**	**19-Feb-26 A**	
A4970	Ready for Startup	0	0		19-Feb-26 A	
Phase 2B Construction		**229**	**0**	**03-Feb-25 A**	**08-May-26**	
Solids Handling Facility-New Centrifuge Room		**229**	**0**	**03-Feb-25 A**	**07-May-26**	
Civil and Demolition		**189**	**0**	**22-Aug-25 A**	**07-May-26**	
A7520	Demo Gravity Belt Press, Sludge Pump Station, supports, stairs	12	0	22-Apr-26 A	07-May-26	

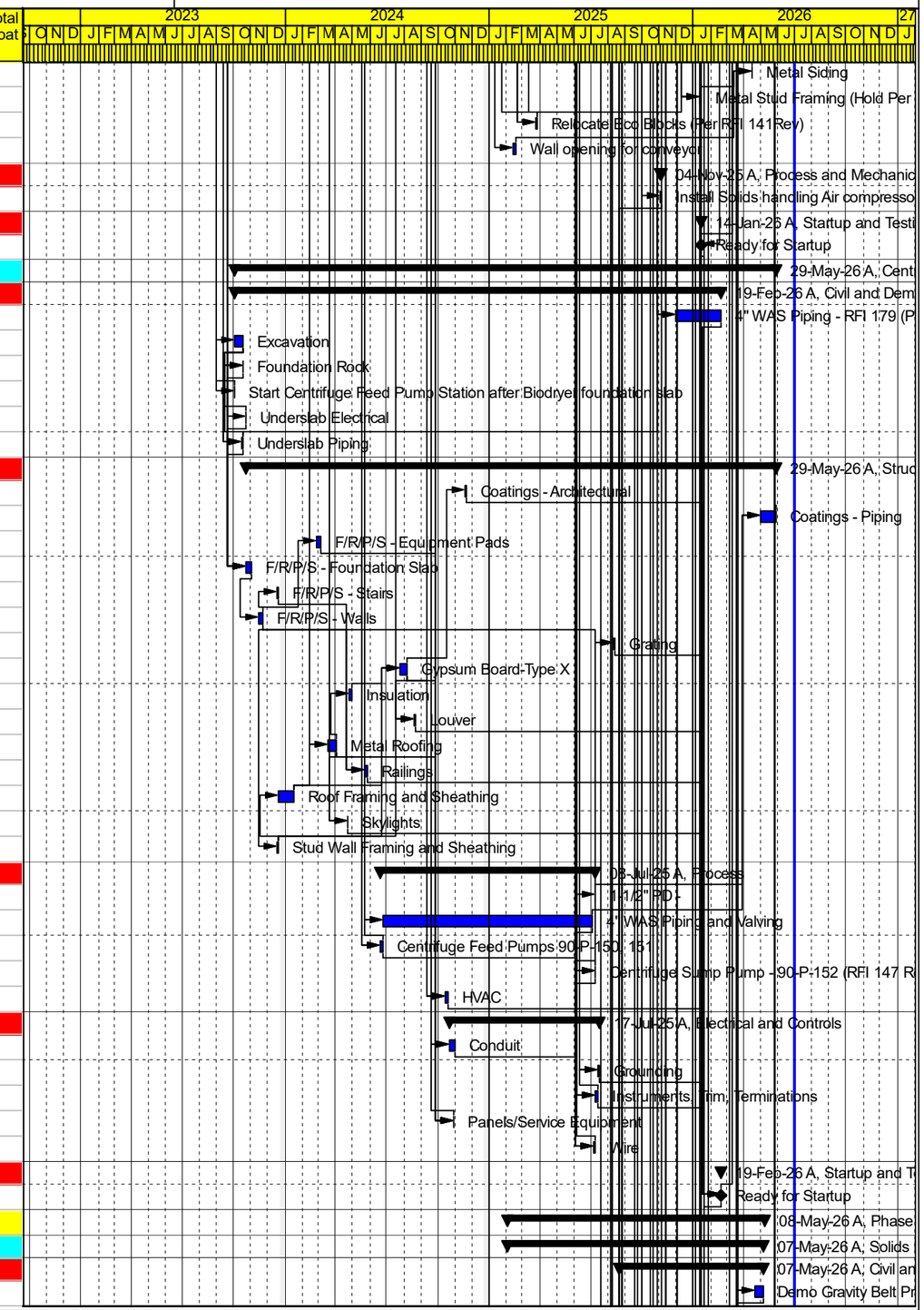

Remaining Level of Effort | Actual Work | Critical Remaining Work
Actual Level of Effort | Remaining Work | ◆ Milestone

Stellar J Corporation
22016 Yelm Water Reclamation Facility Phase 2 Upgrades Project_Update 34_June 2026_Submitted

Data Date: 30-Jun-26

Activity ID	Activity Name	Original Duration	Remaining Duration	Start	Finish	Total Float
A7530	Demo Piping and grout penetrations	4	0	22-Apr-26 A	07-May-26	
A8860	Demo-Solids/Chemical Feed Building Sch B Electrical-D904	10	0	22-Apr-26 A	29-Apr-26 A	
A10250	Demo/Relocation of Equipment in Solids Handling Building	1	0	08-Sep-25 A	30-Sep-25	
A7710	Start 2B Construction after Phase 2A Completed	1	0	22-Aug-25 A	22-Aug-25	
Structural and Architectural		66	0	03-Feb-25 A	20-Oct-25 A	
A7750	F/R/P/S-Equipment Pad Polymer Feed	3	0	20-Oct-25 A	20-Oct-25 A	
A8070	F/R/P/S-Equipment Pads (Added per RFI 141Rev)	5	0	03-Feb-25 A	12-Mar-25	
A7760	Grout Pads for Centrifuge (FD 41.2 and RFI 183)	3	0	23-Sep-25 A	29-Sep-25	
Process and Mechanical		90	0	10-Sep-25 A	13-Feb-26	
A8000	Install Centrifuge 1 - Revised Layout Per FD 41.2	3	0	10-Sep-25 A	30-Oct-25 A	
A8020	Install Polymer Skid	2	0	27-Oct-25 A	28-Oct-25 A	
A8010	Install Solids handling Conveyors # 1 and #2	10	0	29-Sep-25 A	20-Oct-25 A	
A8040	Piping-WAS, RW, POL, D, IPA - Revised Layout Per FD 41.2	15	0	22-Sep-25 A	11-Dec-25	
A10190	T&M Install City supplied Solids Handling Conveyor #2A (City Supplied)	5	0	06-Jan-26 A	13-Feb-26	
A10060	T&M Install Solids Handling Conveyor #4 (City Supplied)	5	0	16-Dec-25 A	29-Jan-26 A	
Electrical and Controls		50	0	03-Nov-25 A	06-Feb-26	
A8930	Conduit	8	0	17-Nov-25 A	09-Jan-26 A	
A8970	Grounding	2	0	06-Feb-26 A	06-Feb-26	
A8960	Instruments, Trim, Terminations	6	0	08-Dec-25 A	06-Feb-26	
A8980	Lighting	2	0	01-Dec-25 A	04-Dec-25	
A8950	Panels/Service Equipment - Prevously installed in Phase 1A Solids Electrical room	2	0	03-Nov-25 A	04-Nov-25	
A8940	Wire	6	0	24-Nov-25 A	06-Feb-26	
Startup and Testing		0	0	13-Feb-26 A	13-Feb-26	
A10420	Ready For Startup	0	0		13-Feb-26	
Phase 2B Startup and Testing		71	0	02-Feb-26 A	08-May-26	
A8900	2B-Commissioning	20	0	15-Apr-26 A	24-Apr-26 A	
A10030	Generator Simulated Power Outage	1	0	08-May-26 A	08-May-26	
Phase 1 - Septage Receiving		24	0	02-Feb-26 A	28-Apr-26 A	
A10440	Clean Water Testing - SRPS	1	0	02-Feb-26 A	02-Feb-26	
A10490	Clean Water Testing - The Beast	1	0	16-Feb-26 A	24-Apr-26 A	
A10410	Operational Testing - SRPS	1	0	02-Feb-26 A	02-Feb-26	
A10480	Operational Testing - The Beast	2	0	24-Apr-26 A	28-Apr-26 A	
A10400	Pre-Operation Checks - SRPS	1	0	02-Feb-26 A	02-Feb-26	
A10470	Pre-Operation Checks - The Beast	1	0	16-Feb-26 A	24-Apr-26 A	
Phase 2 - CFPS, Centrifuge, Polymer, Shaftless Screw Conveyors		23	0	23-Feb-26 A	11-Mar-26	
A10350	Operational Testing	3	0	03-Mar-26 A	11-Mar-26	
A10330	Pre-Operation Checks	2	0	23-Feb-26 A	27-Feb-26	
Phase 3 - Boiler and Solids Odor Control		12	0	23-Feb-26 A	27-Feb-26	
A10370	Operational Testing	5	0	23-Feb-26 A	27-Feb-26	
A10360	Pre-Operation Checks	2	0	23-Feb-26 A	27-Feb-26	
Phase 4 - Biodryers and Chain Conveyor		44	0	16-Feb-26 A	15-Apr-26 A	
A10450	Bioforce Complete Installation - Mechanical and Electrical	5	0	16-Feb-26 A	27-Feb-26	
A10460	Operational Testing - Full Load	10	0	09-Apr-26 A	15-Apr-26 A	
A10380	Pre-Operation Checks - Dry Commisioning and Testing	10	0	02-Mar-26 A	10-Mar-26	
A10390	Startrup - Dryer Seeding	15	0	11-Mar-26 A	09-Apr-26 A	

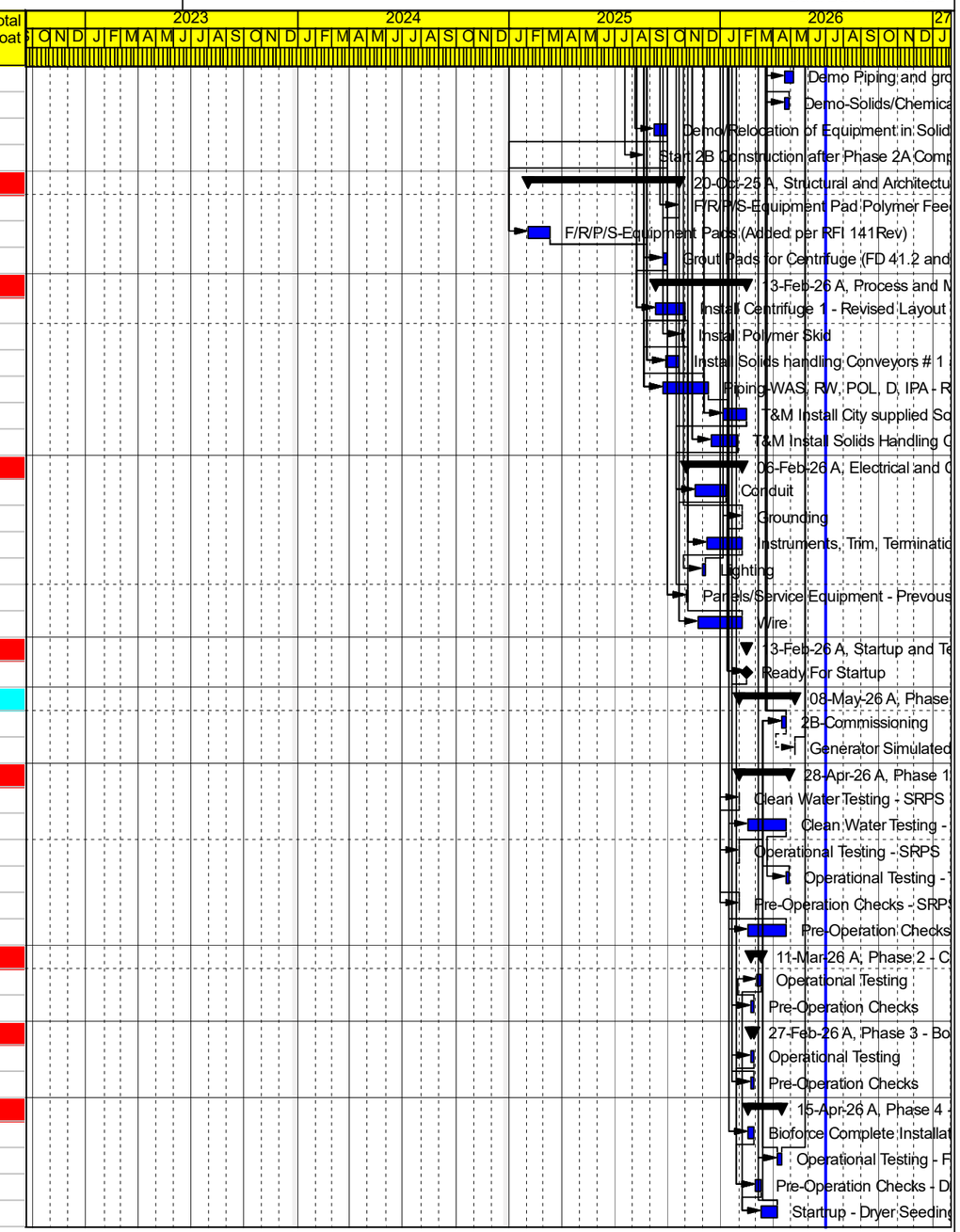

Remaining Level of Effort | Actual Work | Critical Remaining Work
Actual Level of Effort | Remaining Work | ◆ Milestone

Stellar J Corporation
22016 Yelm Water Reclamation Facility Phase 2 Upgrades Project_Update 34_June 2026_Submitted